

## TEST REPORT

### SOFTLINES WASTEWATER TESTING TEST REPORT (TEXTILES)

Number : GZHT02750592

Date : Jul 14, 2023

Factory's name	:	NANAN NANFA WOOLEN KNITWEAR COMPANY LIMITED
Factory's address	:	NO. 292, XIA XU STREET, JINTAO TOWN, NANAN, QUANZHOU CITY, FUJIAN, CHINA
Type of wastewater discharge	:	Indirect discharge
On-site Wastewater treatment plant	:	With pretreatment
Average total industrial wastewater generated	:	≥ 15m <sup>3</sup> /day
Date and time of the beginning of sampling:		[Jun 15, 2023] [10:50]
Date and time of the end of sampling:		[Jun 15, 2023] [11:02]
Date received sample:		[Jun 16, 2023]
Testing period:		From Jun 16, 2023 to July 04, 2023
Arrival temperature at laboratory:		[7.5 °C]
Sample type	:	
Sample / Untreated wastewater	:	[Light Black, grab sample at 11:02] [Sampling location: Latitude 25°7'N, Longitude 118°21'E]
Sample / Effluent	:	[Light Yellow, grab sample at 11:00] [Sampling location: Latitude 25°7'N, Longitude 118°21'E]
Sample / Sludge	:	[Black, composite sample at 10:50] [Sampling location: Latitude 25°7'N, Longitude 118°21'E]
Sampling laboratory	:	Intertek Testing Services Ltd., Shenzhen
Testing laboratory	:	Intertek Testing Services Ltd., Shenzhen
ZDHC sampler accreditation certification number	:	[C74D106817474]

Tests conducted:

As requested by a brand program, for details refer to attached page(s).

Prepared And Checked By:  
For Intertek Testing Services Shenzhen Ltd. Guangzhou Branch



James Ma  
Textile lab Senior Manager

## TEST REPORT

### SOFTLINES WASTEWATER TESTING TEST REPORT (TEXTILES)

Number : GZHT02750592

#### Summary of test results:

Wastewater / MRSL - Test items	Untreated Wastewater
Alkylphenol ethoxylates / Alkylphenols (APEOs/APs)	ND
Anti-Microbials & Biocides	ND
Chlorinated Parafins	ND
Chlorobenzenes and Chlorotoluenes	ND
Chlorophenols	ND
Dimethyl Formamide (DMFa) (*)	ND
Dyes – Carcinogenic or Equivalent Concern	ND
Dyes – Disperse (Allergenic)	ND
Dyes – Navy Blue Colourant	ND
Flame Retardants	ND
Glycols / Glycol Ethers	ND
Halogenated solvents	ND
Organotin compounds	ND
Other/Miscellaneous Chemicals (^)	ND
Perfluorinated & Polyfluorinated chemicals (PFCs)	ND
Phthalates (Ortho-phthalates)	ND
Polycyclic aromatic hydrocarbons (PAHs)	ND
Restricted Aromatic Amines (Cleavable from Azo-colourants)	ND
UV Absorbers	ND
Volatile Organic Compounds (VOC)	ND

Wastewater / Heavy metals - Test items	Effluent		
	Foundational	Progressive	Aspirational
Chromium (VI)			Meet
Arsenic			Meet
Cadmium			Meet
Lead			Meet
Mercury			Meet

Prepared And Checked By:  
For Intertek Testing Services Shenzhen Ltd. Guangzhou Branch



James Ma  
Textile lab Senior Manager

## TEST REPORT

### SOFTLINES WASTEWATER TESTING TEST REPORT (TEXTILES)

Number : GZHT02750592

#### Sludge – Disposal Pathways

A

Sludge / Heavy metals - Test items	Sludge (Total)	Sludge (Leachate)
Antimony	Meet	-
Arsenic	Not Meet	Meet
Barium	Meet	-
Cadmium	Meet	-
Cobalt	Meet	-
Copper	Meet	-
Lead	Not Meet	Meet
Nickel	Meet	-
Selenium	Meet	-
Silver	Meet	-
Chromium (total)	Not Meet	Meet
Zinc	Meet	-
Chromium VI	Meet	-
Mercury	Meet	-

Sludge / Anion - Test items	Sludge
Cyanide	Report only, refer data

Sludge / Conventional parameters - Test items	Sludge
pH	Report only, refer data
% Solids	Report only, refer data
Paint filter test	Report only, refer data
Faecal coliform	Report only, refer data

Prepared And Checked By:  
For Intertek Testing Services Shenzhen Ltd. Guangzhou Branch



James Ma  
Textile lab Senior Manager

**TEST REPORT**

**SOFTLINES WASTEWATER TESTING  
TEST REPORT (TEXTILES)**

Number : GZHT02750592

Sludge / MRSL - Test items	Sludge
Alkylphenol (AP) and Alkylphenol Ethoxylates (APEOs): including all isomers	Report only, refer data
Polycyclic Aromatic Hydrocarbons (PAHs)	Report only, refer data
Chlorotoluenes	Report only, refer data

Note :	
ND = Not detected (less than reporting limit)	
D = Detected	
N/A = Not applicable	- = Did not perform
# = No comment	* = See Remark
<sup>(S)</sup> = The samples were subcontracted to Intertek [xxxxx] for testing.	
(T) = If sample temperature is greater than 8°C and less than 10°C when received from the laboratory.	
(TT) = If sample temperature is exceeded 10°C when received from the laboratory.	
@ = Maximum holding time exceeded.	
(*) = Sample and report for mock leather.	
(^) = Borate, zinc salt would report ND when total boron or total zinc less than 100 µg/L.	
[f] = On-site test by sampler.	

Prepared And Checked By:  
For Intertek Testing Services Shenzhen Ltd. Guangzhou Branch



James Ma  
Textile lab Senior Manager



## TEST REPORT

### SOFTLINES WASTEWATER TESTING TEST REPORT (TEXTILES)

Number : GZHT02750592

Tests Conducted (As Requested By The Applicant)

#### Sample / Wastewater

- 1 Alkylphenol (AP) and Alkylphenol Ethoxylates (APEOs): Including All Isomers:

NP/OP: With reference to ISO 18857-2 (modified dichloromethane extraction) with GC-MS analysis.

OPEO/NPEO (n>2): With reference to ASTM D7742 or ISO 18857-2 with GC-MS and LC-MS-MS analysis.

Chemical substances	CAS no.	Reporting limit (µg/L)	Untreated wastewater	Unit
Nonylphenol ethoxylates (NPEO)	9016-45-9; 26027-38-3; 37205-87-1; 68412-54-4; 127087-87-0	5	ND	µg/L
Nonylphenol (NP), mixed isomers	104-40-5; 11066-49-2; 25154-52-3; 84852-15-3	5	ND	µg/L
Octylphenol ethoxylates (OPEO)	9002-93-1; 9036-19-5; 68987-90-6	5	ND	µg/L
Octylphenol (OP), mixed isomers	140-66-9; 1806-26-4; 27193-28-8	5	ND	µg/L

Remark : ND = Not detected (less than reporting limit)

**TEST REPORT**

**SOFTLINES WASTEWATER TESTING  
TEST REPORT (TEXTILES)**

Number : GZHT02750592

Tests Conducted (As Requested By The Applicant)

2 Anti- Microbials & Biocides:

OPP, Triclosan: With reference to US EPA 8270E and BS EN 12673-1999 Solvent extraction, derivatization with KOH, acetic anhydride followed by GC-MS analysis.

Permethrin: With reference to US EPA 8270E Solvent extraction, followed by GC-MS analysis.

Chemical substances	CAS no.	Reporting limit (µg/L)	Untreated wastewater	Unit
o-Phenylphenol (+salts)	90-43-7	100	ND	µg/L
Triclosan	3380-34-5	100	ND	µg/L
Permethrin	Multiple	500	ND	µg/L

Remark : ND = Not detected (less than reporting limit)

3 Chlorinated Paraffins:

For MCCP: With reference to EPA 3510, analysis by ISO18219-2:2021 with GC-MS-NCI or LC-MS-MS analysis.  
For SCCP: With reference to EPA 3510, analysis by ISO18219-1:2021, ISO 12010:2019 with GC-MS-NCI or LC-MS-MS analysis.

Chemical substances	CAS no.	Reporting limit (µg/L)	Untreated wastewater	Unit
Medium-chain Chlorinated paraffins (MCCPs) (C14-C17)	85535-85-9	500	ND	µg/L
Short-chain Chlorinated paraffin (C10 – C13)	85535-84-8	25	ND	µg/L

Remark : ND = Not detected (less than reporting limit)

## TEST REPORT

### SOFTLINES WASTEWATER TESTING TEST REPORT (TEXTILES)

Number : GZHT02750592

Tests Conducted (As Requested By The Applicant)

#### 4 Chlorobenzenes And Chlorotoluenes:

With reference to USEPA 8260D, USEPA 8270E, Dichloromethane extraction followed by GC-MS analysis.

Chemical substances	CAS no.	Reporting limit (µg/L)	Untreated wastewater	Unit
1,2-Dichlorobenzene	95-50-1	0.2	ND	µg/L
Other isomers of mono-, di-, tri-, tetra-, penta- and hexa-Chlorobenzene and mono-, di-, tri-, tetra- and penta- chlorotoluene	Multiple	0.2	ND	µg/L

Remark : ND = Not detected (less than reporting limit)

## TEST REPORT

### SOFTLINES WASTEWATER TESTING TEST REPORT (TEXTILES)

Number : GZHT02750592

Tests Conducted (As Requested By The Applicant)

#### 5 Chlorophenols:

With reference to US EPA 8270E and BS EN 12673-1999, Solvent extraction, derivatization with KOH, acetic anhydride followed by GC-MS.

Chemical substances	CAS no.	Reporting limit (µg/L)	Untreated wastewater	Unit
2-Chlorophenol	95-57-8	0.5	ND	µg/L
3-Chlorophenol	108-43-0	0.5	ND	µg/L
4-Chlorophenol	106-48-9	0.5	ND	µg/L
2,3-Dichlorophenol	576-24-9	0.5	ND	µg/L
2,4-Dichlorophenol	120-83-2	0.5	ND	µg/L
2,5-Dichlorophenol	583-78-8	0.5	ND	µg/L
2,6-Dichlorophenol	87-65-0	0.5	ND	µg/L
3,4-Dichlorophenol	95-77-2	0.5	ND	µg/L
3,5- Dichlorophenol	591-35-5	0.5	ND	µg/L
2,3,4-Trichlorophenol	15950-66-0	0.5	ND	µg/L
2,3,5-Trichlorophenol	933-78-8	0.5	ND	µg/L
2,3,6-Trichlorophenol	933-75-5	0.5	ND	µg/L
2,4,5-Trichlorophenol	95-95-4	0.5	ND	µg/L
2,4,6-Trichlorophenol	88-06-2	0.5	ND	µg/L
3,4,5-Trichlorophenol	609-19-8	0.5	ND	µg/L
2,3,4,5-Tetrachlorophenol	4901-51-3	0.5	ND	µg/L
2,3,4,6-Tetrachlorophenol	58-90-2	0.5	ND	µg/L
2,3,5,6-Tetrachlorophenol	935-95-5	0.5	ND	µg/L
Pentachlorophenol (PCP)	87-86-5	0.5	ND	µg/L

Remark : ND = Not detected (less than reporting limit)



## TEST REPORT

### SOFTLINES WASTEWATER TESTING TEST REPORT (TEXTILES)

Number : GZHT02750592

Tests Conducted (As Requested By The Applicant)

6 Dimethyl Formamide (DMFa):

With reference to US EPA 8270E.

Chemical substances	CAS no.	Reporting limit (µg/L)	Untreated wastewater	Unit
Dimethyl formamide; N,N-dimethylformamide (DMFa) (*)	68-12-2	1000	ND	µg/L

Remark : ND = Not detected (less than reporting limit)

(\*) = Sample and report for mock leather.



## TEST REPORT

### SOFTLINES WASTEWATER TESTING TEST REPORT (TEXTILES)

Number : GZHT02750592

Tests Conducted (As Requested By The Applicant)

7 Dyes – Carcinogenic or Equivalent Concern:

By Liquid extraction, LC-MS-MS analysis.

Chemical substances	CAS no.	Reporting limit (µg/L)	Untreated wastewater	Unit
Basic violet 3 with >0.1% of Michler 's Ketone	548-62-9	500	ND	µg/L
C.I. Acid Red 26	3761-53-3	500	ND	µg/L
C.I. Acid Violet 49	1694-09-3	500	ND	µg/L
C.I. Basic Blue 26 (with Michler's Ketone > 0.1%)	2580-56-5	500	ND	µg/L
C.I. Basic Green 4 (malachite green chloride)	569-64-2	500	ND	µg/L
C.I. Basic Green 4 (malachite green oxalate)	2437-29-8	500	ND	µg/L
C.I. Basic Green 4 (malachite green)	10309-95-2	500	ND	µg/L
C.I. Basic Red 9	569-61-9	500	ND	µg/L
C.I. Basic Violet 14	632-99-5	500	ND	µg/L
C.I. Direct Black 38	1937-37-7	500	ND	µg/L
C.I. Direct Blue 6	2602-46-2	500	ND	µg/L
C.I. Direct Red 28	573-58-0	500	ND	µg/L
C.I. Disperse Blue 1	2475-45-8	500	ND	µg/L
C.I. Disperse Blue 3	2475-46-9	500	ND	µg/L
Disperse Orange 11	82-28-0	500	ND	µg/L

Remark : ND = Not detected (less than reporting limit)

## TEST REPORT

### SOFTLINES WASTEWATER TESTING TEST REPORT (TEXTILES)

Number : GZHT02750592

Tests Conducted (As Requested By The Applicant)

8 Dyes – Disperse (Allergenic):

By Liquid extraction, LC-MS-MS analysis.

Chemical substances	CAS no.	Reporting limit (µg/L)	Untreated wastewater	Unit
Disperse Blue 102	12222-97-8	50	ND	µg/L
Disperse Blue 106	12223-01-7	50	ND	µg/L
Disperse Blue 124	61951-51-7	50	ND	µg/L
Disperse Blue 26	3860-63-7	50	ND	µg/L
Disperse Blue 35	12222-75-2 56524-77-7	50	ND	µg/L
Disperse Blue 7	3179-90-6	50	ND	µg/L
Disperse Brown 1	23355-64-8	50	ND	µg/L
Disperse Orange 1	2581-69-3	50	ND	µg/L
Disperse Orange 3	730-40-5	50	ND	µg/L
Disperse Orange 37/59/76	13301-61-6	50	ND	µg/L
Disperse Red 1	2872-52-8	50	ND	µg/L
Disperse Red 11	2872-48-2	50	ND	µg/L
Disperse Red 17	3179-89-3	50	ND	µg/L
Disperse Yellow 1	119-15-3	50	ND	µg/L
Disperse Yellow 3	2832-40-8	50	ND	µg/L
Disperse Yellow 39	12236-29-2	50	ND	µg/L
Disperse Yellow 49	54824-37-2	50	ND	µg/L
Disperse Yellow 9	6373-73-5	50	ND	µg/L

Remark : ND = Not detected (less than reporting limit)

## TEST REPORT

### SOFTLINES WASTEWATER TESTING TEST REPORT (TEXTILES)

Number : GZHT02750592

Tests Conducted (As Requested By The Applicant)

9 Dyes – Navy Blue Colourant:

By Liquid extraction, LC-MS-MS analysis.

Chemical substances	CAS no.	Reporting limit (µg/L)	Untreated wastewater	Unit
Component 1: C39H23Cl-CrN7O12S 2Na	118685-33-9	500	ND	µg/L
Component 2: C46H-30CrN10O20S2 3Na	Not Allocated	500	ND	µg/L

Remark : ND = Not detected (less than reporting limit)

**TEST REPORT**

**SOFTLINES WASTEWATER TESTING  
TEST REPORT (TEXTILES)**

Number : GZHT02750592

Tests Conducted (As Requested By The Applicant)

10 Flame Retardants:

Other flame retardant substances: With reference to US EPA 8270E, Dichloromethane extraction GC-MS or LC-MS-MS analysis.

Borate salt: determined as total boron via ICP analysis.

Chemical substances	CAS no.	Reporting limit (µg/L)	Untreated wastewater	Unit
2,2-Bis(bromomethyl)-1,3-propanediol (BBMP)	3296-90-0	25	ND	µg/L
Bis(2,3-dibromopropyl) phosphate (BIS)	5412-25-9	25	ND	µg/L
Decabromodiphenyl ether (DecaBDE)	1163-19-5	25	ND	µg/L
Hexabromocyclododecane (HBCDD)	3194-55-6	25	ND	µg/L
Octabromodiphenyl ether (OctaBDE)	32536-52-0	25	ND	µg/L
Pentabromodiphenyl ether (PentaBDE)	32534-81-9	25	ND	µg/L
Polybromobiphenyls (PBBs)	59536-65-1	25	ND	µg/L
Tetrabromobisphenol A (TBBPA)	79-94-7	25	ND	µg/L
Tris-(2-chloro-1-methylethyl) phosphate (TCPP)	13674-84-5	25	ND	µg/L
Tris(1-aziridinyl)phosphine oxide (TEPA)	545-55-1	25	ND	µg/L
Tris(1,3-dichloro-isopropyl) phosphate (TDCP)	13674-87-8	25	ND	µg/L
Tris(2-chloroethyl) phosphate (TCEP)	115-96-8	25	ND	µg/L
Tris(2,3-dibromopropyl) phosphate (TRIS)	126-72-7	25	ND	µg/L
Decabromobiphenyl (DecaBB)	13654-09-6	25	ND	µg/L
Dibromobiphenyls (DiBB)	Multiple	25	ND	µg/L
Octabromobiphenyls (OctaBB)	Multiple	25	ND	µg/L



## TEST REPORT

### SOFTLINES WASTEWATER TESTING TEST REPORT (TEXTILES)

Number : GZHT02750592

Tests Conducted (As Requested By The Applicant)

Dibromopropylether	21850-44-2	25	ND	µg/L
Heptabromodiphenyl ether (HeptaBDE)	68928-80-3	25	ND	µg/L
Hexabromodiphenyl ether (HexaBDE)	36483-60-0	25	ND	µg/L
Monobromobiphenyls (MonoBB)	Multiple	25	ND	µg/L
Monobromodiphenylethers (MonoBDEs)	Multiple	25	ND	µg/L
Nonabromobiphenyls (NonaBB)	Multiple	25	ND	µg/L
Nonabromodiphenyl ether (NonaBDE)	63936-56-1	25	ND	µg/L
Tetrabromodiphenyl ether (TetraBDE)	40088-47-9	25	ND	µg/L
Tribromodiphenylethers (TriBDEs)	Multiple	25	ND	µg/L
Boric acid **	10043-35-3 11113-50-1	100 in Boron	ND	µg/L
Diboron trioxide **	1303-86-2	100 in Boron	ND	µg/L
Disodium octaborate **	12008-41-2	100 in Boron	ND	µg/L
Disodium tetraborate anhydrous **	1303-96-4 1330-43-4	100 in Boron	ND	µg/L
Tetraboron disodium heptaoxide, hydrate **	12267-73-1	100 in Boron	ND	µg/L

Remark : ND = Not detected (less than reporting limit)

\*\* Report total boron directly, no conversion from Boron salt.

## TEST REPORT

### SOFTLINES WASTEWATER TESTING TEST REPORT (TEXTILES)

Number : GZHT02750592

Tests Conducted (As Requested By The Applicant)

11 Glycols / Glycol Ethers:

With reference to US EPA 8270E, Liquid extraction, GC-MS analysis.

Chemical substances	CAS no.	Reporting limit (µg/L)	Untreated wastewater	Unit
2-ethoxyethanol	110-80-5	50	ND	µg/L
2-ethoxyethyl acetate	111-15-9	50	ND	µg/L
2-methoxyethanol	109-86-4	50	ND	µg/L
2-methoxyethylacetate	110-49-6	50	ND	µg/L
2-methoxypropylacetate	70657-70-4	50	ND	µg/L
Bis(2-methoxyethyl)-ether	111-96-6	50	ND	µg/L
Ethylene glycol dimethyl ether	110-71-4	50	ND	µg/L
Triethylene glycol dimethyl ether	112-49-2	50	ND	µg/L

Remark : ND = Not detected (less than reporting limit)

12 Halogenated Solvents:

With reference to USEPA 8260D, Headspace GC-MS analysis.

Chemical substances	CAS no.	Reporting limit (µg/L)	Untreated wastewater	Unit
1,2-Dichloroethane	107-06-2	1	ND	µg/L
Methylene chloride	75-09-2	1	ND	µg/L
Tetrachloroethylene	127-18-4	1	ND	µg/L
Trichloroethylene	79-01-6	1	ND	µg/L

Remark : ND = Not detected (less than reporting limit)

## TEST REPORT

### SOFTLINES WASTEWATER TESTING TEST REPORT (TEXTILES)

Number : GZHT02750592

Tests Conducted (As Requested By The Applicant)

#### 13 Organotin Compounds:

With reference to ISO 17353, Derivatisation with NaB (C<sub>2</sub>H<sub>5</sub>)<sub>4</sub>, with GC-MS analysis.

Chemical substances	CAS no.	Reporting limit (µg/L)	Untreated wastewater	Unit
Dipropyltin compounds (DPT)	Multiple	0.01	ND	µg/L
Mono-, di- and tri-butyltin derivatives	Multiple	0.01	ND	µg/L
Mono, di-, and tri-methyltin derivatives	Multiple	0.01	ND	µg/L
Mono, di-, and tri-octyltin derivatives	Multiple	0.01	ND	µg/L
Mono, di-, and tri-phenyltin derivatives	Multiple	0.01	ND	µg/L
Tetrabutyltin compounds (TeBT)	Multiple	0.01	ND	µg/L
Tripropyltin Compounds (TPT)	Multiple	0.01	ND	µg/L
Tetraoctyltin compounds (TeOT)	Multiple	0.01	ND	µg/L
Tricyclohexyltin (TCyHT)	Multiple	0.01	ND	µg/L
Tetraethyltin Compounds (TeET)	Multiple	0.01	ND	µg/L

Remark : ND = Not detected (less than reporting limit)





**TEST REPORT**

**SOFTLINES WASTEWATER TESTING  
TEST REPORT (TEXTILES)**

Number : GZHT02750592

Tests Conducted (As Requested By The Applicant)

14 Other/Miscellaneous Chemicals:

Others: With reference to Liquid extraction, LC-MS-MS analysis.  
Borate salt: determined as total boron and total zinc via ICP analysis.

Chemical substances	CAS no.	Reporting limit (µg/L)	Untreated wastewater	Unit
AEEA [2-(2-aminoethylamino)ethanol]	111-41-1	500	ND	µg/L
Bisphenol A	80-05-7	10	ND	µg/L
Thiourea	62-56-6	50	ND	µg/L
Quinoline	91-22-5	50	ND	µg/L
Borate, zinc salt (^)	12767-90-7	100 in Boron & 100 in Zinc	Boron: ND Zinc: ND	µg/L

Remark : ND = Not detected (less than reporting limit)  
(^)= Report total boron & total zinc individually, and no conversion from boron / zinc salt.

15 Perfluorinated & Polyfluorinated Chemicals (PFCs):

PFCs: With reference to EPA 537:2020 with LC-MSMS.  
FTOH: With reference to EPA 8270E, solvent extraction followed by GC-MS.

Chemical substances	CAS no.	Reporting limit (µg/L)	Untreated wastewater	Unit
Perfluorooctane sulfonate (PFOS) and related substances, Perfluorooctanoic acid (PFOA)	Multiple	0.01	ND	µg/L
Perfluorooctanoic acid (PFOA) related substances	Multiple	1	ND	µg/L

Remark : ND = Not detected (less than reporting limit)

**TEST REPORT**

**SOFTLINES WASTEWATER TESTING  
TEST REPORT (TEXTILES)**

Number : GZHT02750592

Tests Conducted (As Requested By The Applicant)

16 Phthalates - Including All Other Esters Of Ortho - Phthalic Acid:

With reference to USEPA 8270E, ISO 18856, Dichloromethane extraction GC-MS analysis.

Chemical substances	CAS no.	Reporting limit (µg/L)	Untreated wastewater	Unit
1,2-benzenedicarboxylic acid, di-C6-8- branched alkyl esters, C7-rich (DIHP)	71888-89-6	10	ND	µg/L
1,2-benzenedicarboxylic acid, di-C7-11- branched and linear alkyl esters (DHNUP)	68515-42-4	10	ND	µg/L
Bis(2-methoxyethyl) phthalate (DMEP)	117-82-8	10	ND	µg/L
Butyl benzyl phthalate (BBP)	85-68-7	10	ND	µg/L
Di-cyclohexyl phthalate (DCHP)	84-61-7	10	ND	µg/L
Di-iso-decyl phthalate (DIDP)	26761-40-0	10	ND	µg/L
Di-iso-octyl phthalate (DIOP)	27554-26-3	10	ND	µg/L
Di-isobutyl phthalate (DIBP)	84-69-5	10	ND	µg/L
Di-isononyl phthalate (DINP)	28553-12-0	10	ND	µg/L
Di-n-hexyl phthalate (DnHP)	84-75-3	10	ND	µg/L
Di-n-octyl phthalate (DNOP)	117-84-0	10	ND	µg/L
Di-n-pentylphthalates	131-18-0	10	ND	µg/L
Di-n-propyl phthalate (DPRP)	131-16-8	10	ND	µg/L
Di(ethylhexyl) phthalate (DEHP)	117-81-7	10	ND	µg/L
Dibutyl phthalate (DBP)	84-74-2	10	ND	µg/L
Diethyl phthalate (DEP)	84-66-2	10	ND	µg/L
Diisopentylphthalates	605-50-5	10	ND	µg/L
Dinonyl phthalate (DNP)	84-76-4	10	ND	µg/L

Remark : ND = Not detected (less than reporting limit)

## TEST REPORT

### SOFTLINES WASTEWATER TESTING TEST REPORT (TEXTILES)

Number : GZHT02750592

Tests Conducted (As Requested By The Applicant)

#### 17 Polycyclic Aromatic Hydrocarbons (PAHs):

With reference to US EPA 8270E, solvent extraction GC-MS analysis.

Chemical substances	CAS no.	Reporting limit (µg/L)	Untreated wastewater	Unit
Acenaphthene	83-32-9	1	ND	µg/L
Acenaphthylene	208-96-8	1	ND	µg/L
Anthracene	120-12-7	1	ND	µg/L
Benzo[a]anthracene	56-55-3	1	ND	µg/L
Benzo[a]pyrene (BaP)	50-32-8	1	ND	µg/L
Benzo[b]fluoranthene	205-99-2	1	ND	µg/L
Benzo[e]pyrene	192-97-2	1	ND	µg/L
Benzo[ghi]perylene	191-24-2	1	ND	µg/L
Benzo[j]fluoranthene	205-82-3	1	ND	µg/L
Benzo[k]fluoranthene	207-08-9	1	ND	µg/L
Chrysene	218-01-9	1	ND	µg/L
Dibenz[a,h]anthracene	53-70-3	1	ND	µg/L
Fluoranthene	206-44-0	1	ND	µg/L
Fluorene	86-73-7	1	ND	µg/L
Indeno[1,2,3-cd]pyrene	193-39-5	1	ND	µg/L
Naphthalene	91-20-3	1	ND	µg/L
Phenanthrene	85-01-8	1	ND	µg/L
Pyrene	129-00-0	1	ND	µg/L

Remark : ND = Not detected (less than reporting limit)

**TEST REPORT**

**SOFTLINES WASTEWATER TESTING  
TEST REPORT (TEXTILES)**

Number : GZHT02750592

Tests Conducted (As Requested By The Applicant)

18 Restricted Aromatic Amines (Cleavable from Azo-colourants):

With reference to reduction step with sodium dithionite, solvent extraction, EPA 8270E and ISO 14362-1 and ISO 14362-3 (if needed) with GC-MS and LC-MS-MS analysis.

Chemical substances	CAS no.	Reporting limit (µg/L)	Untreated wastewater	Unit
2-Naphthylamine	91-59-8	0.1	ND	µg/L
2-Naphthylammoniumacetate	553-00-4	0.1	ND	µg/L
2,4-Xylidine	95-68-1	0.1	ND	µg/L
2,4,5-Trimethylaniline	137-17-7	0.1	ND	µg/L
2,4,5-Trimethylaniline hydrochloride	21436-97-5	0.1	ND	µg/L
2,6-Xylidine	87-62-7	0.1	ND	µg/L
3,3'-Dichlorobenzidine	91-94-1	0.1	ND	µg/L
3,3'-Dimethoxybenzidine	119-90-4	0.1	ND	µg/L
3,3'-Dimethylbenzidine	119-93-7	0.1	ND	µg/L
4-Aminoazobenzene	60-09-3	0.1	ND	µg/L
4-Aminodiphenyl	92-67-1	0.1	ND	µg/L
4-Chloro-o-toluidine	95-69-2	0.1	ND	µg/L
4-Chloro-o-toluidinium chloride	3165-93-3	0.1	ND	µg/L
4-Chloroaniline	106-47-8	0.1	ND	µg/L
4-methoxy-m-phenylene diammonium sulphate; 2,4-diaminoanisole sulphate	39156-41-7	0.1	ND	µg/L
4-methoxy-m-phenylenediamine	615-05-4	0.1	ND	µg/L
4-methyl-m-phenylenediamine	95-80-7	0.1	ND	µg/L
4,4'-Methylene-bis(2-chloroaniline)	101-14-4	0.1	ND	µg/L
4,4'-methylenedi-o-toluidine	838-88-0	0.1	ND	µg/L
4,4'-methylenedianiline	101-77-9	0.1	ND	µg/L
4,4'-Oxydianiline	101-80-4	0.1	ND	µg/L
4,4'-Thiodianiline	139-65-1	0.1	ND	µg/L
5-Nitro-o-toluidine	99-55-8	0.1	ND	µg/L
6-methoxy-m-toluidine	120-71-8	0.1	ND	µg/L
Benzidine	92-87-5	0.1	ND	µg/L
o-Aminoazotoluene	97-56-3	0.1	ND	µg/L
o-Anisidine	90-04-0	0.1	ND	µg/L
o-Toluidine	95-53-4	0.1	ND	µg/L

Remark : ND = Not detected (less than reporting limit)

## TEST REPORT

### SOFTLINES WASTEWATER TESTING TEST REPORT (TEXTILES)

Number : GZHT02750592

Tests Conducted (As Requested By The Applicant)

19 UV Absorbers:

With reference to US EPA 8270E, solvent extraction GC-MS analysis.

Chemical substances	CAS no.	Reporting limit (µg/L)	Untreated wastewater	Unit
2-(2H-benzotriazol-2-yl)-4-(tert-butyl)-6-(sec-butyl) phenol (UV-350)	36437-37-3	100	ND	µg/L
2-(2H-benzotriazol-2-yl)-4,6-ditertpentylphenol (UV-328)	25973-55-1	100	ND	µg/L
2-benzotriazol-2-yl-4,6-di-tertbutylphenol (UV-320)	3846-71-7	100	ND	µg/L
2,4-Di-tert-butyl-6-(5-chlorobenzotriazole-2-yl) phenol (UV-327)	3864-99-1	100	ND	µg/L

Remark : ND = Not detected (less than reporting limit)

## TEST REPORT

### SOFTLINES WASTEWATER TESTING TEST REPORT (TEXTILES)

Number : GZHT02750592

Tests Conducted (As Requested By The Applicant)

#### 20 Volatile Organic Compounds (VOCs):

Benzene and Xylene: With reference to USEPA 8260D, Headspace GC-MS analysis.

m, o, p-cresol: With reference to US EPA 8270E and BS EN 12673-1999 solvent extraction, derivatization with KOH, acetic anhydride followed by GC-MS.

Toluene: With reference to HJ 1067 or EPA 8260D Purge and trap, GC-MS analysis.

Chemical substances	CAS no.	Reporting limit (µg/L)	Untreated wastewater	Unit
Benzene	71-43-2	1	ND	µg/L
m-cresol	108-39-4	1	ND	µg/L
o-cresol	95-48-7	1	ND	µg/L
p-cresol	106-44-5	1	ND	µg/L
Xylene	1330-20-7	1	ND	µg/L
Toluene (*)	108-88-3	1	ND	µg/L

Remark : ND = Not detected (less than reporting limit)  
(\* ) = Sample and report for mock leather.

#### 21 Heavy Metals:

With reference to US EPA 200.8, USEPA 218.6.

Chemical substances	Limit			Reporting limit (mg/L)	Effluent	Unit
	Foundational	Progressive	Aspirational			
Chromium (VI)	0.05 mg/L	0.005 mg/L	0.001 mg/L	0.001	ND	mg/L
Arsenic	0.05 mg/L	0.01 mg/L	0.005 mg/L	0.005	ND	mg/L
Cadmium	0.1 mg/L	0.05 mg/L	0.01 mg/L	0.01	ND	mg/L
Lead	0.1 mg/L	0.05 mg/L	0.01 mg/L	0.01	ND	mg/L
Mercury	0.01 mg/L	0.005 mg/L	0.001 mg/L	0.001	ND	mg/L

Remark : ND = Not detected (less than reporting limit)

**TEST REPORT**

**SOFTLINES WASTEWATER TESTING  
TEST REPORT (TEXTILES)**

Number : GZHT02750592

Tests Conducted (As Requested By The Applicant)

**Sample / Sludge**

Sludge flux (weight/time) and / or flow data volume/time: 10 kg/weeks

22 Heavy Metals:

Other heavy metals: With reference to acid/peroxide digestion EPA 3050 or EPA 6020B with ICP/OES, or ICP-MS analysis.

Chromium VI: With reference to alkaline digestion USEPA 3060a or USEPA 7196 with Colourimetric UV/VIS analysis.

Mercury: With reference to Dissolution, acid digestion USEPA 3051a or USEPA 6020b with CVAAs or ICP MS analysis.

Chemical substances	Reporting limit (Dry weight) (mg/kg)	Sludge (Dry weight)	Unit
Antimony	5	ND	mg/kg
Arsenic	5	11.6	mg/kg
Barium	200	ND	mg/kg
Cadmium	1	ND	mg/kg
Cobalt	400	ND	mg/kg
Copper	50	ND	mg/kg
Lead	5	29.8	mg/kg
Nickel	20	ND	mg/kg
Selenium	5	5.60	mg/kg
Silver	50	ND	mg/kg
Total Chromium	50	116	mg/kg
Zinc	400	514	mg/kg
Chromium (VI)	20	ND	mg/kg
Mercury	1	ND	mg/kg

Remark : ND = Not detected (less than reporting limit)



## TEST REPORT

### SOFTLINES WASTEWATER TESTING TEST REPORT (TEXTILES)

Number : GZHT02750592

Tests Conducted (As Requested By The Applicant)

#### 23 Leachate heavy metals:

With reference to toxicity leachate extraction procedure EPA 1311 followed by Acid digestion EPA 3051A, with ICP-OES, ICP-MS or USEPA 6020a analysis.

Chromium VI: With reference to toxicity leachate extraction procedure EPA 1311 followed by USEPA 7196 Colourimetric UV/VIS analysis.

Mercury: With reference to toxicity leachate extraction procedure EPA 1311 followed by acid digestion EPA 3051a with EPA 6020b CVAA or ICP MS analysis.

Chemical substances	Reporting limit (mg/L)	Sludge	Unit
Arsenic	0.5	ND	mg/L
Cadmium	0.15	-	mg/L
Total Chromium	5	ND	mg/L
Lead	0.5	ND	mg/L
Antimony	0.6	-	mg/L
Barium	35	-	mg/L
Cobalt	80	-	mg/L
Copper	10	-	mg/L
Nickel	3.5	-	mg/L
Selenium	0.5	-	mg/L
Silver	5	-	mg/L
Zinc	50	-	mg/L
Chromium (VI)	2.5	-	mg/L
Mercury	0.05	-	mg/L

Remark : ND = Not detected (less than reporting limit)



## TEST REPORT

### SOFTLINES WASTEWATER TESTING TEST REPORT (TEXTILES)

Number : GZHT02750592

Tests Conducted (As Requested By The Applicant)

24 Anions:

With reference to HJ745 with Colourimetry analysis.

Chemical substances	Reporting limit (Dry weight) (mg/kg)	Sludge (Dry weight)	Unit
Cyanide	20	ND	mg/kg

Remark : ND = Not detected (less than reporting limit)

25 Conventional Parameters:

Chemical substances	Test method	Reporting limit (Dry weight)	Sludge (Dry weight)	Unit
pH	HJ962	N/A	8.55	N/A
% Solids	HJ613	N/A	11.2	%
Paint Filter Test <sup>^</sup>	USEPA 9095B	N/A	Pass	N/A
Fecal Coliform	USEPA 1681	10	484	MPN/g

Remark : ND = Not detected (less than reporting limit)

<sup>^</sup> - Report "Pass" when Paint Filter Test does not contain free liquid; Report "Fail" when Paint Filter Test does contain free liquid.

**TEST REPORT**

**SOFTLINES WASTEWATER TESTING  
TEST REPORT (TEXTILES)**

Number : GZHT02750592

Tests Conducted (As Requested By The Applicant)

26 Alkylphenol (AP) and Alkylphenol Ethoxylates (APEOs): including all isomers:

With reference to US EPA 3550, ISO 18857-2, ISO 18254-1, with GC-MS and LC-MS-MS analysis.

Chemical substances	CAS no.	Reporting limit (Dry weight) (mg/kg)	Sludge (Dry weight)	Unit
Nonylphenol ethoxylates (NPEO)	9016-45-9; 26027-38-3; 37205-87-1; 68412-54-4; 127087-87-0	0.4	ND	mg/kg
Nonylphenol (NP), mixed isomers	104-40-5; 11066-49-2; 25154-52-3; 84852-15-3	0.4	ND	mg/kg
Octylphenol ethoxylates (OPEO)	9002-93-1; 9036-19-5; 68987-90-6	0.4	ND	mg/kg
Octylphenol (OP), mixed isomers	140-66-9; 1806-26-4; 27193-28-8	0.4	ND	mg/kg

Remark : ND = Not detected (less than reporting limit)

**TEST REPORT**

**SOFTLINES WASTEWATER TESTING  
TEST REPORT (TEXTILES)**

Number : GZHT02750592

Tests Conducted (As Requested By The Applicant)

27 Polycyclic Aromatic Hydrocarbons (PAHs):

With reference to US EPA 3540, US EPA 8270 with GC-MS analysis.

Chemical substances	CAS no.	Reporting limit (Dry weight) (mg/kg)	Sludge (Dry weight)	Unit
Acenaphthene	83-32-9	0.2	ND	mg/kg
Acenaphthylene	208-96-8	0.2	ND	mg/kg
Anthracene	120-12-7	0.2	ND	mg/kg
Benzo[a]anthracene	56-55-3	0.2	ND	mg/kg
Benzo[a]pyrene (BaP)	50-32-8	0.2	ND	mg/kg
Benzo[b]fluoranthene	205-99-2	0.2	ND	mg/kg
Benzo[e]pyrene	192-97-2	0.2	ND	mg/kg
Benzo[ghi]perylene	191-24-2	0.2	ND	mg/kg
Benzo[j]fluoranthene	205-82-3	0.2	ND	mg/kg
Benzo[k]fluoranthene	207-08-9	0.2	ND	mg/kg
Chrysene	218-01-9	0.2	ND	mg/kg
Dibenz[a,h]anthracene	53-70-3	0.2	ND	mg/kg
Fluoranthene	206-44-0	0.2	ND	mg/kg
Fluorene	86-73-7	0.2	ND	mg/kg
Indeno[1,2,3-cd]pyrene	193-39-5	0.2	ND	mg/kg
Naphthalene	91-20-3	0.2	ND	mg/kg
Phenanthrene	85-01-8	0.2	ND	mg/kg
Pyrene	129-00-0	0.2	ND	mg/kg

Remark : ND = Not detected (less than reporting limit)

28 Chlorotoluenes:

With reference to US EPA 3550, US EPA 8270E with GC-MS analysis.

Chemical substances	CAS no.	Reporting limit (Dry weight) (mg/kg)	Sludge (Dry weight)	Unit
Other isomers of mono-, di-, tri-, tetra- and penta- chlorotoluene	Multiple	0.2	ND	mg/kg

Remark : ND = Not detected (less than reporting limit)

## TEST REPORT

### SOFTLINES WASTEWATER TESTING TEST REPORT (TEXTILES)

Number : GZHT02750592

Tests Conducted (As Requested By The Applicant)

#### Appendix 1: reference to ZDHC WWSG v2.1 Table 4B

Parameters	Total metals and anions threshold values (mg/kg)	Disposal pathways						
		A and B (Leachate result in mg/L)	C (Leachate result in mg/L)	D (Leachate result in mg/L)	E (Leachate result in mg/L)	F (Leachate result in mg/L)	G (Leachate result in mg/L)	G (Total metals limit in mg/kg)
Arsenic	10	Report only if required to test	5	2.75	0.5	0.5	0.5	75
Cadmium	3		1	0.58	0.15	0.15	0.15	85
Total Chromium	100		15	10	5	5	5	3000
Lead	10		5	2.75	0.5	0.5	0.5	840
Antimony	12		15	7.8	0.6	0.6	0.6	Sample and report only
Barium	700		100	67.5	35	35	35	
Cobalt	1600		80	80	80	80	80	
Copper	200		25	17.5	10	10	10	4300
Nickel	70		20	11.75	3.5	3.5	3.5	420
Selenium	10		1	0.75	0.5	0.5	0.5	100
Silver	100		5	5	5	5	5	Sample and report only
Zinc	1000		250	150	50	50	50	7500
Chromium VI	50		5	3.75	2.5	2.5	2.5	50
Mercury	1		0.2	0.125	0.05	0.05	0.05	57

## TEST REPORT

### SOFTLINES WASTEWATER TESTING TEST REPORT (TEXTILES)

Number : GZHT02750592

Tests Conducted (As Requested By The Applicant)

Appendix 2: reference to ZDHC WWSG v2.1 Table 4C

Parameters	Disposal pathways								
	A and B	C	D	E	F	G			
pH		5 – 11 s.u.	5 – 11 s.u.	5 – 11 s.u.	6.5 – 9 s.u.	6.5 – 9 s.u.			
% Solids	Sample and report only	Sample and report only	Sample and report only	Sample and report only	Sample and report only	Sample and report only			
Fecal Coliform					< 1000 (MPN/g)				
Paint Filter Test					Pass Paint filter test				Sample and report only
Alkylphenol (AP) and Alkylphenol Ethoxylates (APEOs): including all isomers					< 0.4 mg/kg				
Polycyclic Aromatic Hydrocarbons (PAHs)					< 0.2 mg/kg				
Chlorotoluenes					< 0.2 mg/kg				

Appendix 3: reference to ZDHC WWSG v2.1 Table 4D

Parameters	Disposal pathways					
	A and B	C	D	E	F	G
Cyanide	Report only if required to test	100 mg/kg	85 mg/kg	70 mg/kg	70 mg/kg	70 mg/kg



## TEST REPORT

### SOFTLINES WASTEWATER TESTING TEST REPORT (TEXTILES)

Number : GZHT02750592

Tests Conducted (As Requested By The Applicant)

Photo of sampling points:

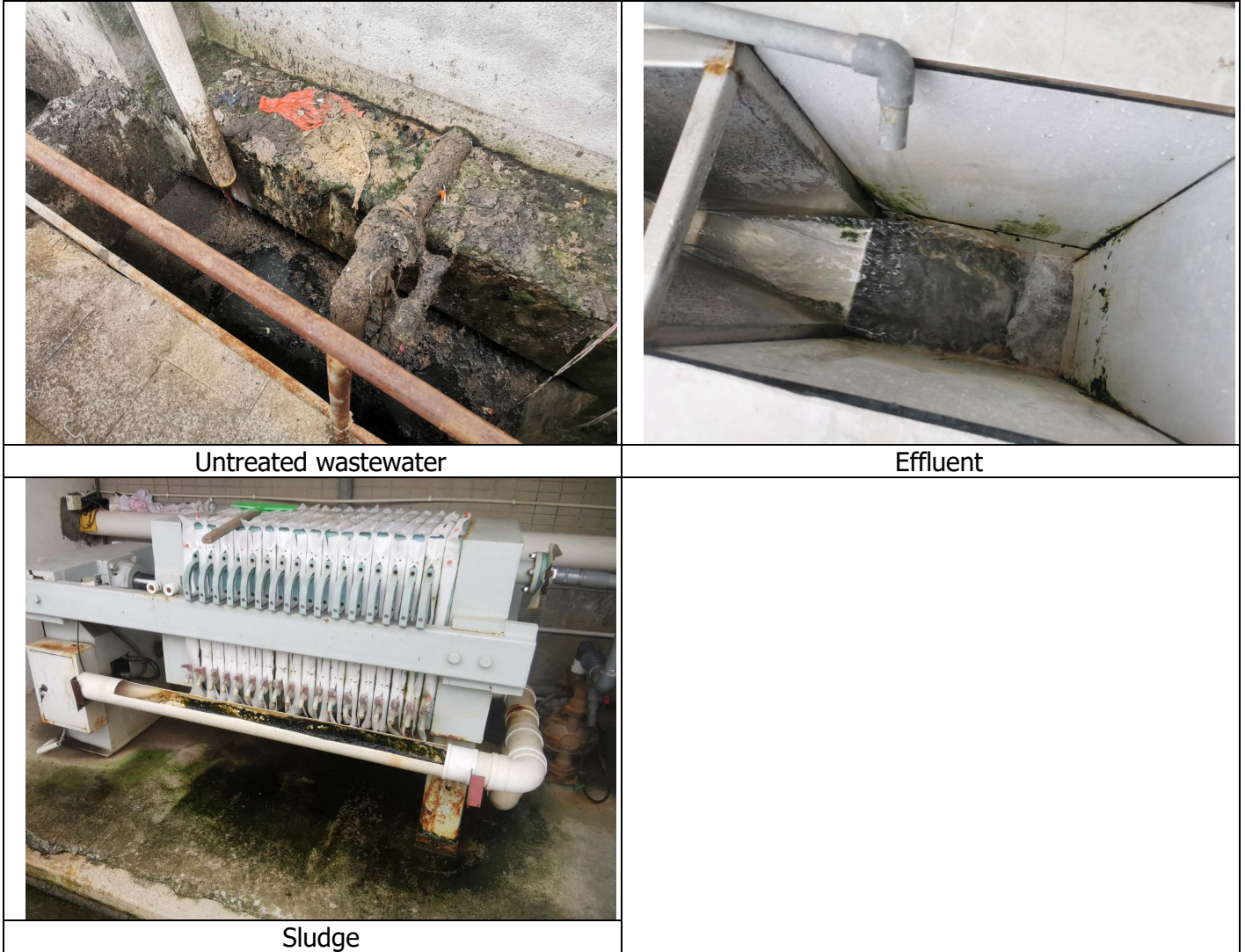

## TEST REPORT

### SOFTLINES WASTEWATER TESTING TEST REPORT (TEXTILES)

Number : GZHT02750592

Tests Conducted (As Requested By The Applicant)

Photo of samples:



Untreated wastewater

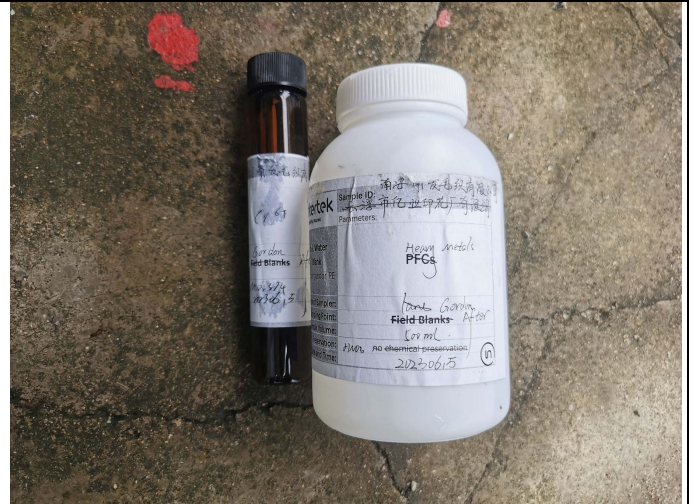

Effluent



Sludge

## TEST REPORT

### SOFTLINES WASTEWATER TESTING TEST REPORT (TEXTILES)

Number : GZHT02750592

Tests Conducted (As Requested By The Applicant)

Attachment – sampling protocol for wastewater & sludge:

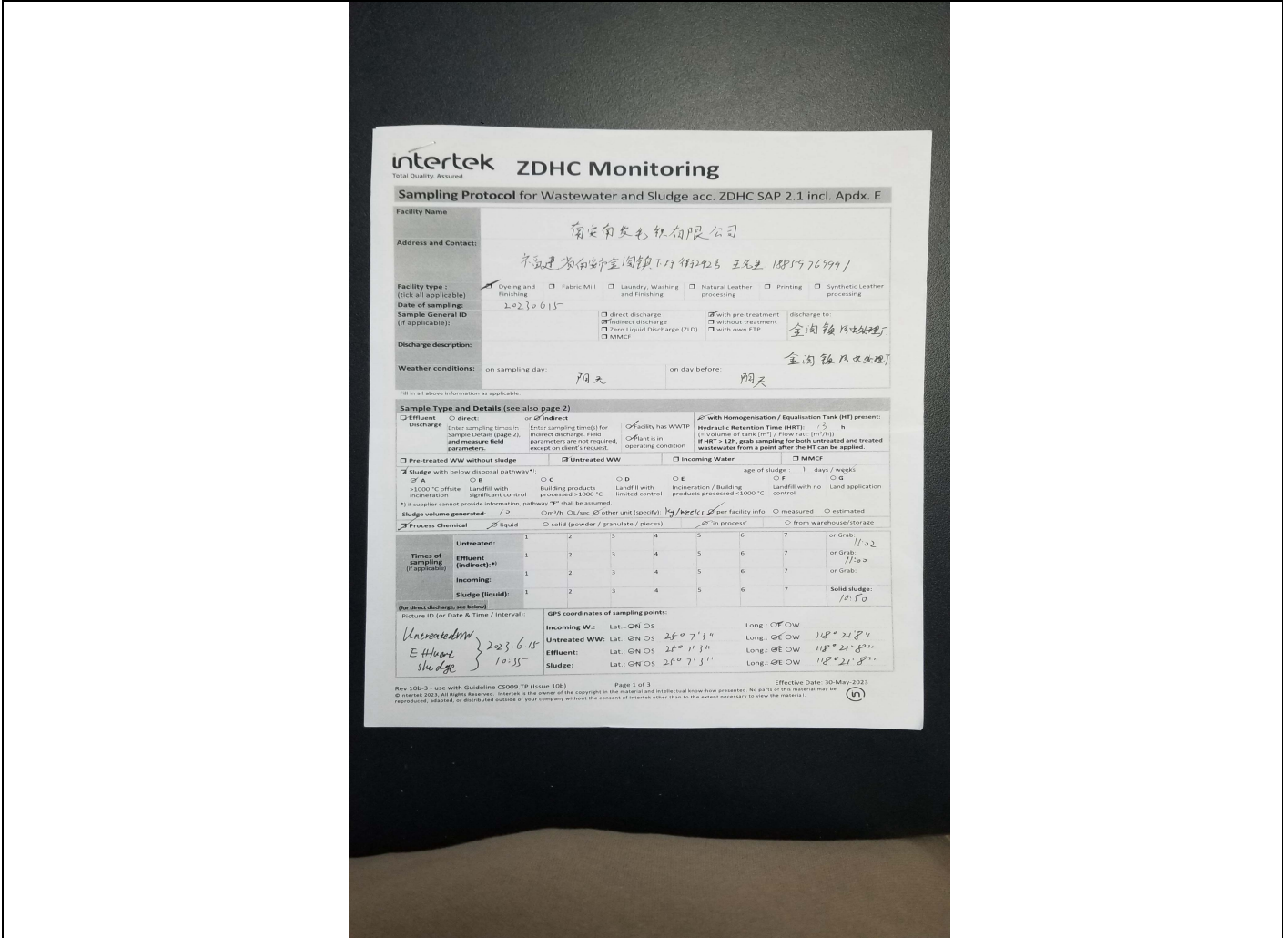



## TEST REPORT

### SOFTLINES WASTEWATER TESTING TEST REPORT (TEXTILES)

Number : GZHT02750592

Tests Conducted (As Requested By The Applicant)



### ZDHC Monitoring

Total Quality. Assured.

\*) Field parameters usually are required only for direct discharge. If client requests also for indirect discharge, use below fields.

Sample Details		Field Parameters							Volume of aliquot(s):
<input type="checkbox"/> Composite Sample <input type="checkbox"/> Grab Sample <small>(enter data in column for Averaged Readings and in field at right)</small>		1	2	3	4	5	6	7	mL
Time of discrete effluent sample **									
pH:									
Temp. of receiving water	°C	°C	°C	°C	°C	°C	°C	°C	°C
Flow rate:	L/s	L/s	L/s	L/s	L/s	L/s	L/s	L/s	m <sup>3</sup> /d avg
Dissolved Oxygen:	mg/L	mg/L	mg/L	mg/L	mg/L	mg/L	mg/L	mg/L	mg/L
Total Chlorine:	mg/L	mg/L	mg/L	mg/L	mg/L	mg/L	mg/L	mg/L	mg/L
Persistent foam:	<input type="radio"/> yes <input type="radio"/> no	<input type="radio"/> yes <input type="radio"/> no	<input type="radio"/> yes <input type="radio"/> no	<input type="radio"/> yes <input type="radio"/> no	<input type="radio"/> yes <input type="radio"/> no	<input type="radio"/> yes <input type="radio"/> no	<input type="radio"/> yes <input type="radio"/> no	<input type="radio"/> yes <input type="radio"/> no	<input type="radio"/> yes <input type="radio"/> no

\*\*): time when discrete sample for composite was taken. Use comment field if number of samples is greater than seven, or if above fields are otherwise not sufficient.  
Note: 1.0 m<sup>3</sup>/h = 0.27 L/s; 1.0 L/s = 86.4 m<sup>3</sup>/d; 1 m<sup>3</sup>/h = 0.042 m<sup>3</sup>/d, multiply the flow rate in m<sup>3</sup>/h by the daily operation time of the ETP to get flow rate in m<sup>3</sup>/d.

**Sampling procedure:**  automated sampling  with beaker/bowl  other:

**Wastewater Flow Data (Effluent/Discharge)**

System:  Flow meter (in facility)  Pipe (O)  Flume (U)  Wier (V)

Diameter [cm]:

Water Depth [cm]:

Flow Speed [cm/sec]:

**General Field Parameters and Sensory Data** (enter as far as applicable)

Type	T ambient air [°C]	Odour	Colour	Foaming	Floating matter
Incoming				<input type="radio"/> yes <input type="radio"/> no	<input type="radio"/> yes <input type="radio"/> no
Untreated	28.7	无	微黑色	<input type="radio"/> yes <input type="radio"/> no	<input type="radio"/> yes <input type="radio"/> no
Effluent			微黄色	<input type="radio"/> yes <input type="radio"/> no	<input type="radio"/> yes <input type="radio"/> no
Sludge			黑色		

**Field Testing QA/QC**

Parameter	Lab Control Sample target value	Lab Control Sample measured value	Accuracy [%]
pH	9.18	9.18	100
Total Chlorine			

Other observations:

Additional notes (e.g., alternatively measured flow and readings, abbreviations used, etc):

Sludge 11.8.5t  
灰水量: 200m<sup>3</sup>/d.

Form 10B-3 - use with Guideline CS009 TP (Issue 10b) Page 2 of 3 Effective Date: 30-May-2023  
 © Intertek 2023. All Rights Reserved. Intertek is the owner of the copyright in the material and intellectual know-how presented. No parts of this material may be reproduced, adapted, or distributed outside of your company without the consent of Intertek other than to the extent necessary to view the material.

## TEST REPORT

### SOFTLINES WASTEWATER TESTING TEST REPORT (TEXTILES)

Number : GZHT02750592

#### Tests Conducted (As Requested By The Applicant)

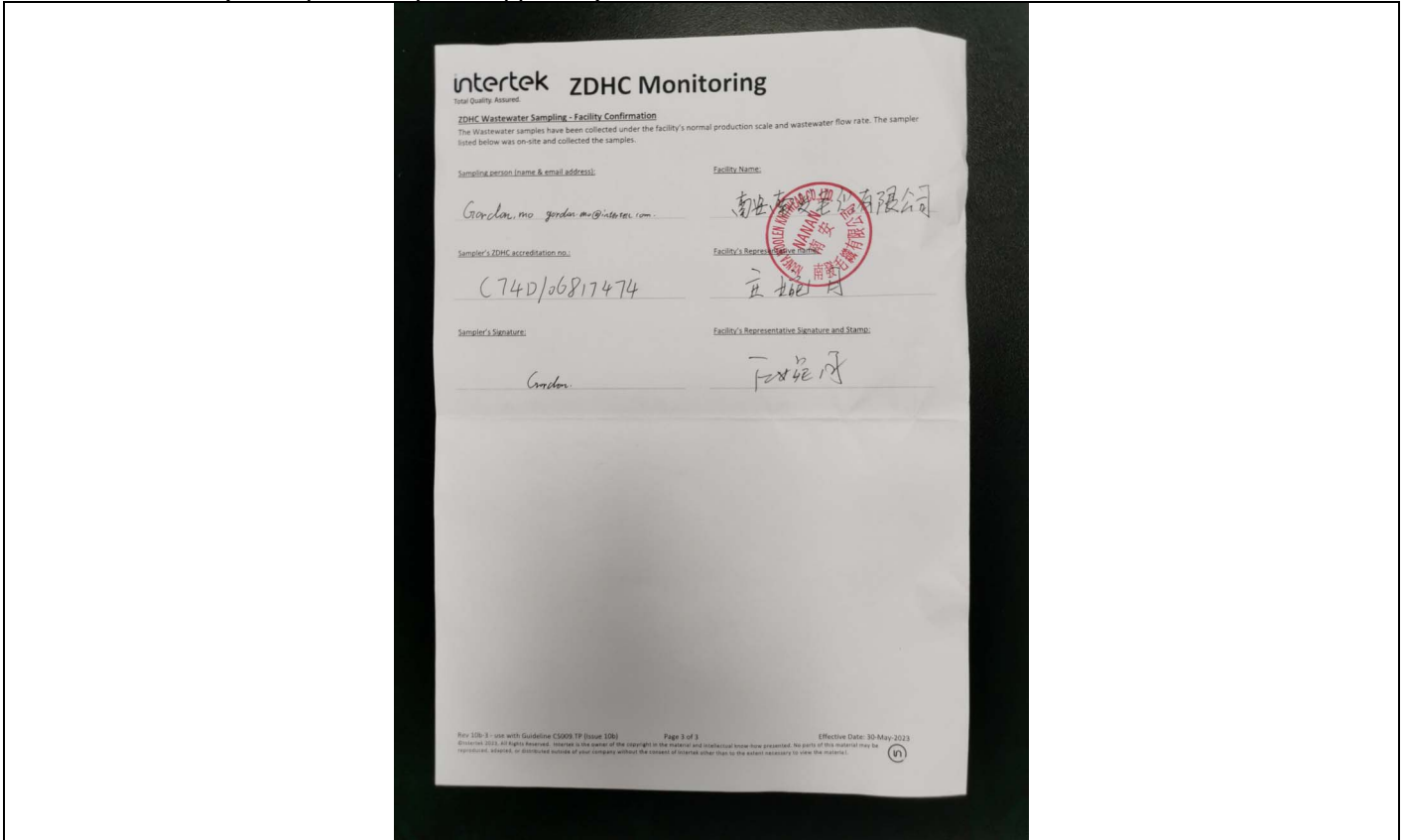

End of Report

*This report is made solely on the basis of your instructions and/or information and materials supplied by you. It is not intended to be a recommendation for any particular course of action. Intertek does not accept a duty of care or any other responsibility to any person other than the Client in respect of this report and only accepts liability to the Client insofar as is expressly contained in the terms and conditions governing Intertek's provision of services to you. Intertek makes no warranties or representations either express or implied with respect to this report save as provided for in those terms and conditions. We have aimed to conduct the Review on a diligent and careful basis and we do not accept any liability to you for any loss arising out of or in connection with this report, in contract, tort, by statute or otherwise, except in the event of our gross negligence or wilful misconduct. No copy of the test report(except for full text copy) shall be made without the written approval by Intertek.y.*