

TEST REPORT

CLIENT DETAILS

Client Name: HUIZHOU SHENGQIN TEXTILE CO.,LTD
Client Contact: Mr. Ke
Telephone: 13018680958
E-mail: shengqin_textile@126.com
Address: NO.9, HUAYANG INDUSTRIAL 1st ROAD, JIU TAN, YUAN ZHOU TOWN, BOLUO COUNTY, HUIZHOU CITY, GUANGDONG PROVINCE, CHINA

LABORATORY DETAILS

SGS Affiliate: SGS-CSTC Ltd.
SGS Contact: WenJun Lin
Telephone: +86(020)32136109
E-mail: Wenjun.Lin@sgs.com
Address: 2&3/F Building No.1, 198 Kezhu Road, Sciencetech Park Guangzhou Economic&Development District, Guangzhou,China

FACTORY DETAILS

Factory Name: HUIZHOU SHENGQIN TEXTILE CO.,LTD
Factory Contact: Mr. Ke
Telephone: 13018680958
E-mail: shengqin_textile@126.com
Address: NO.11, HUAYANG INDUSTRIAL 2nd ROAD, JIU TAN, YUAN ZHOU TOWN, BOLUO COUNTY, HUIZHOU CITY, GUANGDONG PROVINCE, CHINA
Types of Mills: (4) Fabric Dyeing, Finishing, Printing
On-Site ETP: No
Discharge Destination: To Centralized Waste Water Treatment Plant
Name of Municipal/Centralized ETP: Huizhou Lvshengyuan Water Purification Co.. Ltd
Address of Municipal/Centralized ETP: No.2 Huayang 1st Road, Xinxing Industrial Park, Jiutan, Yuanzhou Town, Boluo County,Huizhou City, Guangdong Province, China

SAMPLE AND TESTING DETAILS

Sampling Country: SGS China SL
ZDHC Sampler's Certification No.: C74D106818107;C74D106818103
Sampling Date: 15-04-2024
Sample Received Date: 16-04-2025
Test Performing Period: 16-04-2024 - 28-04-2023
No. of Samples: Water (2)
Sample Descriptions: 1) Incoming water (Grab)
2) Untreated Wastewater(6-hour Composite)
Sample Volume 1) Incoming water (19L)
2) Untreated Wastewater(19L)
Testing Institute: SGS China GZ Lab
Discharge Method: Indirect Discharge without Pretreatment

OVERALL RESULTS

	Incoming Water	Untreated Wastewater
Conventional Parameters / Anions / Metals:	Fulfill Aspirational Limit	Fulfill Foundational Limit
MRSL Parameters:	Not Detected	Detected

REMARKS

1. This test document cannot be reproduced in any way, except in full content, without prior approval in writing by the laboratory.
2. The results shown in this test report refer only to the sampling and the sample(s) tested unless otherwise stated.

Signed for and on behalf of SGS-CSTC Standards Technical Services Co., Ltd.
Guangzhou Branch

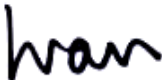

Ivan Xie
Technical Manager

RESULT SUMMARY

Factory Name: HUIZHOU SHENGQIN TEXTILE CO.,LTD
Factory Address:NO.11, HUAYANG INDUSTRIAL 2nd ROAD, JIU TAN,YUAN ZHOU TOWN, BOLUO COUNTY, HUIZHOU CITY, GUANGDONG PROVINCE, CHINA

TEST ITEMS	Incoming Water	Untreated Wastewater
Conventional Parameters	-	-
Anions	-	-
Metals	O	O
Alkylphenol (AP) & Alkylphenol Ethoxylates (APEOs)	N/A	O
Anti-Microbials & Biocides	N/A	O
Chlorinated Paraffins	N/A	O
Chlorobenzenes and Chlorotoluenes	N/A	O
Chlorophenols	N/A	O
Dimethyl Formamide (DMFa)	N/A	O
Dyes - Carcinogenic or Equivalent Concern	N/A	O
Dyes - Disperse (Allergenic)	N/A	O
Dyes - Navy Blue Colourant	N/A	O
Flame Retardants	N/A	O
Glycols / Glycol Ethers	N/A	O
Halogenated Solvents	N/A	O
Organotin Compounds	N/A	O
Other / Miscellaneous Chemicals	N/A	O
Perfluorinated and Polyfluorinated Chemicals (PFCs)	N/A	O
Phthalates	O	X
Polycyclic Aromatic Hydrocarbons (PAHs)	N/A	O
Restricted Aromatic Amines	N/A	O
UV Absorbers	N/A	O
Volatile Organic Compounds (VOCs)	O	X

Note:

X - Detected

O - Not Detected

N/A - Not Tested / Not Applicable

TEST RESULTS

Factory Name: HUIZHOU SHENGQIN TEXTILE CO.,LTD

Factory Address:NO.11, HUAYANG INDUSTRIAL 2nd ROAD, JIU TAN,YUAN ZHOU TOWN, BOLUO COUNTY, HUIZHOU CITY, GUANGDONG PROVINCE, CHINA

		Sample ID		92409289324601-1		92409289324601-2	
		Date of Sampling		15-04-2024		15-04-2024	
		Sampling Location		Incoming water pipe		Untreated Wastewater outlet	
		Sampling Start Time		13:30		9:00	
		Sampling End Time		13:50		15:00	
		Date of Sample Received		16-04-2024		16-04-2024	
Factory Performances							
Items	CAS No.	Reporting Limit	Units	Incoming Water	Untreated Wastewater	Incoming Water	Untreated Wastewater
Sample Colour Description	-	-	-	Colourless	Black	-	-
Wastewater Flowrate*	-	-	m ³ /day	-	30	-	-
Metals							
Chromium (VI)	7440-47-3, 18540-29-9	0.001	mg/L	n.d.	n.d.($<0.005^{(b)}$)	Fulfill Aspirational Limit	Fulfill Aspirational Limit
Total Arsenic (As)	7440-38-2	0.005	mg/L	n.d.	0.007	Fulfill Aspirational Limit	Fulfill Progressive Limit
Total Cadmium (Cd)	7440-43-9	0.01	mg/L	n.d.	n.d.	Fulfill Aspirational Limit	Fulfill Aspirational Limit
Total Lead (Pb)	7439-92-1	0.01	mg/L	n.d.	0.09	Fulfill Aspirational Limit	Fulfill Foundational Limit
Total Zinc (Zn)	7440-66-6	0.1	mg/L	N/A	1.6	N/A	Detected
Total Mercury (Hg)	7439-97-6	0.001	mg/L	n.d.	n.d.	Fulfill Aspirational Limit	Fulfill Aspirational Limit
Total Boron (B)	7440-42-8	0.1	mg/L	N/A	n.d.	N/A	Not Detected
Alkylphenol (AP) and Alkylphenol Ethoxylates (APEOs): including all isomers							
Nonylphenol ethoxylates (NPEO)	9016-45-9, 26027-38-3, 37205-87-1, 68412-54-4, 127087-87-0	5	µg/L	N/A	n.d.	N/A	Not Detected
Nonylphenol (NP), mixed isomers	104-40-5, 11066-49-2, 25154-52-3, 84852-15-3	5	µg/L	N/A	n.d.	N/A	Not Detected
Octylphenol ethoxylates (OPEO)	9002-93-1, 9036-19-5, 68987-90-6	5	µg/L	N/A	n.d.	N/A	Not Detected
Octylphenol (OP), mixed isomers	140-66-9, 1806-26-4, 27193-28-8	5	µg/L	N/A	n.d.	N/A	Not Detected
Anti-Microbials & Biocides							
o-Phenylphenol (+salts)	90-43-7	100	µg/L	N/A	n.d.	N/A	Not Detected
Triclosan	3380-34-5	100	µg/L	N/A	n.d.	N/A	Not Detected
Permethrin	Multiple	500	µg/L	N/A	n.d.	N/A	Not Detected
Chlorinated Paraffins							
Medium-chain Chlorinated Paraffins (MCCPs) (C14-C17)	85535-85-9	500	µg/L	N/A	n.d.	N/A	Not Detected
Short-chain Chlorinated Paraffin (SCCPs) (C10-C13)	85535-84-8	25	µg/L	N/A	n.d.	N/A	Not Detected
Chlorobenzenes and Chlorotoluenes							
Monochlorobenzenes	108-90-7	0.2	µg/L	N/A	n.d.	N/A	Not Detected
1,2-Dichlorobenzene	95-50-1	0.2	µg/L	N/A	n.d.	N/A	Not Detected
1,3-Dichlorobenzene	541-73-1	0.2	µg/L	N/A	n.d.	N/A	Not Detected
1,4-Dichlorobenzene	106-46-7	0.2	µg/L	N/A	n.d.	N/A	Not Detected
1,2,3-Trichlorobenzene	87-61-6	0.2	µg/L	N/A	n.d.	N/A	Not Detected
1,2,4-Trichlorobenzene	120-82-1	0.2	µg/L	N/A	n.d.	N/A	Not Detected
1,3,5-Trichlorobenzene	108-70-3	0.2	µg/L	N/A	n.d.	N/A	Not Detected
1,2,3,4-Tetrachlorobenzene	634-66-2	0.2	µg/L	N/A	n.d.	N/A	Not Detected
1,2,3,5-Tetrachlorobenzene	634-90-2	0.2	µg/L	N/A	n.d.	N/A	Not Detected
1,2,4,5-Tetrachlorobenzene	95-94-3	0.2	µg/L	N/A	n.d.	N/A	Not Detected
Pentachlorobenzene	608-93-5	0.2	µg/L	N/A	n.d.	N/A	Not Detected

TEST RESULTS

Factory Name: HUIZHOU SHENGQIN TEXTILE CO.,LTD

Factory Address:NO.11, HUAYANG INDUSTRIAL 2nd ROAD, JIU TAN,YUAN ZHOU TOWN, BOLUO COUNTY, HUIZHOU CITY, GUANGDONG PROVINCE, CHINA

		Sample ID		92409289324601-1		92409289324601-2	
		Date of Sampling		15-04-2024		15-04-2024	
		Sampling Location		Incoming water pipe		Untreated Wastewater outlet	
		Sampling Start Time		13:30		9:00	
		Sampling End Time		13:50		15:00	
		Date of Sample Received		16-04-2024		16-04-2024	
Factory Performances							
Items	CAS No.	Reporting Limit	Units	Incoming Water	Untreated Wastewater	Incoming Water	Untreated Wastewater
Hexachlorobenzene	118-74-1	0.2	µg/L	N/A	n.d.	N/A	Not Detected
2-Chlorotoluene	95-49-8	0.2	µg/L	N/A	n.d.	N/A	Not Detected
3-Chlorotoluene	108-41-8	0.2	µg/L	N/A	n.d.	N/A	Not Detected
4-Chlorotoluene	106-43-4	0.2	µg/L	N/A	n.d.	N/A	Not Detected
2,3-Dichlorotoluene	32768-54-0	0.2	µg/L	N/A	n.d.	N/A	Not Detected
2,4-Dichlorotoluene	95-73-8	0.2	µg/L	N/A	n.d.	N/A	Not Detected
2,5-Dichlorotoluene	19398-61-9	0.2	µg/L	N/A	n.d.	N/A	Not Detected
2,6-Dichlorotoluene	118-69-4	0.2	µg/L	N/A	n.d.	N/A	Not Detected
3,4-Dichlorotoluene	95-75-0	0.2	µg/L	N/A	n.d.	N/A	Not Detected
3,5-Dichlorotoluene	25186-47-4	0.2	µg/L	N/A	n.d.	N/A	Not Detected
2,3,4-Trichlorotoluene	7359-72-0	0.2	µg/L	N/A	n.d.	N/A	Not Detected
2,3,6-Trichlorotoluene	2077-46-5	0.2	µg/L	N/A	n.d.	N/A	Not Detected
2,4,5-Trichlorotoluene	6639-30-1	0.2	µg/L	N/A	n.d.	N/A	Not Detected
2,4,6-Trichlorotoluene	23749-65-7	0.2	µg/L	N/A	n.d.	N/A	Not Detected
3,4,5-Trichlorotoluene	21472-86-6	0.2	µg/L	N/A	n.d.	N/A	Not Detected
2,3,4,5-Tetrachlorotoluene	76057-12-0	0.2	µg/L	N/A	n.d.	N/A	Not Detected
2,3,5,6-Tetrachlorotoluene	29733-70-8	0.2	µg/L	N/A	n.d.	N/A	Not Detected
2,3,4,6-Tetrachlorotoluene	875-40-1	0.2	µg/L	N/A	n.d.	N/A	Not Detected
Pentachlorotoluene	877-11-2	0.2	µg/L	N/A	n.d.	N/A	Not Detected
Chlorophenols							
2-Chlorophenol	95-57-8	0.5	µg/L	N/A	n.d.	N/A	Not Detected
3-Chlorophenol	108-43-0	0.5	µg/L	N/A	n.d.	N/A	Not Detected
4-Chlorophenol	106-48-9	0.5	µg/L	N/A	n.d.	N/A	Not Detected
2,3-Dichlorophenol	576-24-9	0.5	µg/L	N/A	n.d.	N/A	Not Detected
2,4-Dichlorophenol	120-83-2	0.5	µg/L	N/A	n.d.	N/A	Not Detected
2,5-Dichlorophenol	583-78-8	0.5	µg/L	N/A	n.d.	N/A	Not Detected

TEST RESULTS

Factory Name: HUIZHOU SHENGQIN TEXTILE CO.,LTD

Factory Address:NO.11, HUAYANG INDUSTRIAL 2nd ROAD, JIU TAN,YUAN ZHOU TOWN, BOLUO COUNTY, HUIZHOU CITY, GUANGDONG PROVINCE, CHINA

	Sample ID		92409289324601-1	92409289324601-2	Factory Performances		
	Date of Sampling		15-04-2024	15-04-2024			
	Sampling Location		Incoming water pipe	Untreated Wastewater outlet			
	Sampling Start Time		13:30	9:00			
	Sampling End Time		13:50	15:00			
	Date of Sample Received		16-04-2024	16-04-2024			
Items	CAS No.	Reporting Limit	Units	Incoming Water	Untreated Wastewater	Incoming Water	Untreated Wastewater
2,6-Dichlorophenol	87-65-0	0.5	µg/L	N/A	n.d.	N/A	Not Detected
3,4-Dichlorophenol	95-77-2	0.5	µg/L	N/A	n.d.	N/A	Not Detected
3,5-Dichlorophenol	591-35-5	0.5	µg/L	N/A	n.d.	N/A	Not Detected
2,3,4-Trichlorophenol	15950-66-0	0.5	µg/L	N/A	n.d.	N/A	Not Detected
2,3,5-Trichlorophenol	933-78-8	0.5	µg/L	N/A	n.d.	N/A	Not Detected
2,3,6-Trichlorophenol	933-75-5	0.5	µg/L	N/A	n.d.	N/A	Not Detected
2,4,5-Trichlorophenol	95-95-4	0.5	µg/L	N/A	n.d.	N/A	Not Detected
2,4,6-Trichlorophenol	88-06-2	0.5	µg/L	N/A	n.d.	N/A	Not Detected
3,4,5-Trichlorophenol	609-19-8	0.5	µg/L	N/A	n.d.	N/A	Not Detected
2,3,5,6-Tetrachlorophenol	935-95-5	0.5	µg/L	N/A	n.d.	N/A	Not Detected
2,3,4,6-Tetrachlorophenol	58-90-2	0.5	µg/L	N/A	n.d.	N/A	Not Detected
2,3,4,5-Tetrachlorophenol	4901-51-3	0.5	µg/L	N/A	n.d.	N/A	Not Detected
Pentachlorophenol (PCP)	87-86-5	0.5	µg/L	N/A	n.d.	N/A	Not Detected
Dimethyl Formamide (DMFa)							
Dimethyl formamide; N,N-dimethylformamide (DMFa)**	68-12-2	1000	µg/L	N/A	n.d.	N/A	Not Detected
Dyes - Carcinogenic or Equivalent Concern							
Basic Violet 3 with >0.1% of Michler's Ketoneb	548-62-9	500	µg/L	N/A	n.d.	N/A	Not Detected
C.I. Acid Red 26	3761-53-3	500	µg/L	N/A	n.d.	N/A	Not Detected
C.I. Acid Violet 49	1694-09-3	500	µg/L	N/A	n.d.	N/A	Not Detected
C.I. Basic Blue 26 with Michler's Ketone >0.1%	2580-56-5	500	µg/L	N/A	n.d.	N/A	Not Detected
C.I. Basic Green 4 (Malachite Green Chloride)^	569-64-2	500	µg/L	N/A	n.d.	N/A	Not Detected
C.I. Basic Green 4 (Malachite Green Oxalate)^	2437-29-8	500	µg/L	N/A	n.d.	N/A	Not Detected
C.I. Basic Green 4 (Malachite Green)	10309-95-2	500	µg/L	N/A	n.d.	N/A	Not Detected
C.I. Basic Red 9	569-61-9	500	µg/L	N/A	n.d.	N/A	Not Detected
C.I. Basic Violet 14	632-99-5	500	µg/L	N/A	n.d.	N/A	Not Detected
C.I. Direct Black 38	1937-37-7	500	µg/L	N/A	n.d.	N/A	Not Detected
C.I. Direct Blue 6	2602-46-2	500	µg/L	N/A	n.d.	N/A	Not Detected
C.I. Direct Red 28	573-58-0	500	µg/L	N/A	n.d.	N/A	Not Detected
C.I. Disperse Blue 1	2475-45-8	500	µg/L	N/A	n.d.	N/A	Not Detected
C.I. Disperse Blue 3	2475-46-9	500	µg/L	N/A	n.d.	N/A	Not Detected
Disperse Orange 11	82-28-0	500	µg/L	N/A	n.d.	N/A	Not Detected

TEST RESULTS

Factory Name: HUIZHOU SHENGQIN TEXTILE CO.,LTD

Factory Address:NO.11, HUAYANG INDUSTRIAL 2nd ROAD, JIU TAN,YUAN ZHOU TOWN, BOLUO COUNTY, HUIZHOU CITY, GUANGDONG PROVINCE, CHINA

		Sample ID		92409289324601-1		92409289324601-2	
		Date of Sampling		15-04-2024		15-04-2024	
		Sampling Location		Incoming water pipe		Untreated Wastewater outlet	
		Sampling Start Time		13:30		9:00	
		Sampling End Time		13:50		15:00	
		Date of Sample Received		16-04-2024		16-04-2024	
Factory Performances							
Items	CAS No.	Reporting Limit	Units	Incoming Water	Untreated Wastewater	Incoming Water	Untreated Wastewater
Dyes - Disperse (Allergenic)							
Disperse Blue 102	12222-97-8	50	µg/L	N/A	n.d.	N/A	Not Detected
Disperse Blue 106	12223-01-7	50	µg/L	N/A	n.d.	N/A	Not Detected
Disperse Blue 124	61951-51-7	50	µg/L	N/A	n.d.	N/A	Not Detected
Disperse Blue 26	3860-63-7	50	µg/L	N/A	n.d.	N/A	Not Detected
Disperse Blue 35	12222-75-2, 56524-77-7	50	µg/L	N/A	n.d.	N/A	Not Detected
Disperse Blue 7	3179-90-6	50	µg/L	N/A	n.d.	N/A	Not Detected
Disperse Brown 1	23355-64-8	50	µg/L	N/A	n.d.	N/A	Not Detected
Disperse Orange 1	2581-69-3	50	µg/L	N/A	n.d.	N/A	Not Detected
Disperse Orange 3	730-40-5	50	µg/L	N/A	n.d.	N/A	Not Detected
Disperse Orange 37/59/76	13301-61-6	50	µg/L	N/A	n.d.	N/A	Not Detected
Disperse Red 1	2872-52-8	50	µg/L	N/A	n.d.	N/A	Not Detected
Disperse Red 11	2872-48-2	50	µg/L	N/A	n.d.	N/A	Not Detected
Disperse Red 17	3179-89-3	50	µg/L	N/A	n.d.	N/A	Not Detected
Disperse Yellow 1	119-15-3	50	µg/L	N/A	n.d.	N/A	Not Detected
Disperse Yellow 3	2832-40-8	50	µg/L	N/A	n.d.	N/A	Not Detected
Disperse Yellow 39	12236-29-2	50	µg/L	N/A	n.d.	N/A	Not Detected
Disperse Yellow 49	54824-37-2	50	µg/L	N/A	n.d.	N/A	Not Detected
Disperse Yellow 9	6373-73-5	50	µg/L	N/A	n.d.	N/A	Not Detected
Dyes - Navy Blue Colourant							
Component 1: C39H23Cl-CrN7O12S 2Na	118685-33-9	500	µg/L	N/A	n.d.	N/A	Not Detected
Component 2: C46H-30CrN10O20S2 3Na	Not Allocated	500	µg/L	N/A	n.d.	N/A	Not Detected
Flame Retardants							
2,2-bis(bromomethyl)-1,3-propanediol (BBMP)	3296-90-0	25	µg/L	N/A	n.d.	N/A	Not Detected
Bis(2,3-dibromopropyl) phosphate (BIS)	5412-25-9	25	µg/L	N/A	n.d.	N/A	Not Detected
Decabromodiphenyl ether (DecaBDE)	1163-19-5	25	µg/L	N/A	n.d.	N/A	Not Detected
Hexabromocyclodecane (HBCDD)	3194-55-6	25	µg/L	N/A	n.d.	N/A	Not Detected
Octabromodiphenyl ether (OctaBDE)	32536-52-0	25	µg/L	N/A	n.d.	N/A	Not Detected
Pentabromodiphenyl ether (PentaBDE)	32534-81-9	25	µg/L	N/A	n.d.	N/A	Not Detected
Pentabromodiphenyl ether (PentaBDE)	59536-65-1	25	µg/L	N/A	n.d.	N/A	Not Detected
Tetrabromobisphenol A (TBBPA)	79-94-7	25	µg/L	N/A	n.d.	N/A	Not Detected

TEST RESULTS

Factory Name: HUIZHOU SHENGQIN TEXTILE CO.,LTD

Factory Address:NO.11, HUAYANG INDUSTRIAL 2nd ROAD, JIU TAN,YUAN ZHOU TOWN, BOLUO COUNTY, HUIZHOU CITY, GUANGDONG PROVINCE, CHINA

	Sample ID		92409289324601-1	92409289324601-2	Factory Performances		
	Date of Sampling		15-04-2024	15-04-2024			
	Sampling Location		Incoming water pipe	Untreated Wastewater outlet			
	Sampling Start Time		13:30	9:00			
	Sampling End Time		13:50	15:00			
	Date of Sample Received		16-04-2024	16-04-2024			
Items	CAS No.	Reporting Limit	Units	Incoming Water	Untreated Wastewater	Incoming Water	Untreated Wastewater
Tris-(2-chloro-1-methylethyl) phosphate (TCPP)	13674-84-5	25	µg/L	N/A	n.d.	N/A	Not Detected
Tris(1-aziridinyl)phosphine oxide (TEPA)	545-55-1	25	µg/L	N/A	n.d.	N/A	Not Detected
Tris(1,3-dichloro-isopropyl) phosphate (TDCP)	13674-87-8	25	µg/L	N/A	n.d.	N/A	Not Detected
Tris(2-chloroethyl) phosphate (TCEP)	115-96-8	25	µg/L	N/A	n.d.	N/A	Not Detected
Tris(2,3-dibromopropyl)-phosphate (TRIS)	126-72-7	25	µg/L	N/A	n.d.	N/A	Not Detected
Decabromobiphenyl (DecaBB)	13654-09-6	25	µg/L	N/A	n.d.	N/A	Not Detected
Dibromobiphenyls (DiBB)	Multiple	25	µg/L	N/A	n.d.	N/A	Not Detected
Octabromobiphenyls (OctaBB)	Multiple	25	µg/L	N/A	n.d.	N/A	Not Detected
Dibromopropylether	21850-44-2	25	µg/L	N/A	n.d.	N/A	Not Detected
Heptabromodiphenyl ether (HeptaBDE)	68928-80-3	25	µg/L	N/A	n.d.	N/A	Not Detected
Hexabromodiphenyl ether (HexaBDE)	36483-60-0	25	µg/L	N/A	n.d.	N/A	Not Detected
Monobromobiphenyls (MonoBB)	Multiple	25	µg/L	N/A	n.d.	N/A	Not Detected
Monobromodiphenylethers (MonoBDEs)	Multiple	25	µg/L	N/A	n.d.	N/A	Not Detected
Nonabromobiphenyls (NonaBB)	Multiple	25	µg/L	N/A	n.d.	N/A	Not Detected
Nonabromodiphenyl ether (NonaBDE)	63936-56-1	25	µg/L	N/A	n.d.	N/A	Not Detected
Tetrabromodiphenyl ether (TetraBDE)	40088-47-9	25	µg/L	N/A	n.d.	N/A	Not Detected
Tribromodiphenylethers (TriBDEs)	Multiple	25	µg/L	N/A	n.d.	N/A	Not Detected
Boric acid	10043-35-3, 11113-50-1	100	µg/L	N/A	See Total Boron (B) Result	N/A	Not Detected
Diboron trioxide	1303-86-2	100	µg/L	N/A	See Total Boron (B) Result	N/A	Not Detected
Disodium octaborate	12008-41-2	100	µg/L	N/A	See Total Boron (B) Result	N/A	Not Detected
Disodium tetraborate anhydrous	1303-96-4, 1330-43-4	100	µg/L	N/A	See Total Boron (B) Result	N/A	Not Detected
Tetraboron disodium heptaoxide, hydrate	12267-73-1	100	µg/L	N/A	See Total Boron (B) Result	N/A	Not Detected
Glycols / Glycol Ethers							
2-ethoxyethanol	110-80-5	50	µg/L	N/A	n.d.	N/A	Not Detected
2-ethoxyethyl acetate	111-15-9	50	µg/L	N/A	n.d.	N/A	Not Detected
2-methoxyethanol	109-86-4	50	µg/L	N/A	n.d.	N/A	Not Detected
2-methoxyethylacetate	110-49-6	50	µg/L	N/A	n.d.	N/A	Not Detected
2-methoxypropylacetate	70657-70-4	50	µg/L	N/A	n.d.	N/A	Not Detected
Bis(2-methoxyethyl)-ether	111-96-6	50	µg/L	N/A	n.d.	N/A	Not Detected
Ethylene glycol dimethyl ether	110-71-4	50	µg/L	N/A	n.d.	N/A	Not Detected
Triethylene glycol dimethyl ether	112-49-2	50	µg/L	N/A	n.d.	N/A	Not Detected

TEST RESULTS

Factory Name: HUIZHOU SHENGQIN TEXTILE CO.,LTD

Factory Address:NO.11, HUAYANG INDUSTRIAL 2nd ROAD, JIU TAN,YUAN ZHOU TOWN, BOLUO COUNTY, HUIZHOU CITY, GUANGDONG PROVINCE, CHINA

		Sample ID		92409289324601-1		92409289324601-2	
		Date of Sampling		15-04-2024		15-04-2024	
		Sampling Location		Incoming water pipe		Untreated Wastewater outlet	
		Sampling Start Time		13:30		9:00	
		Sampling End Time		13:50		15:00	
		Date of Sample Received		16-04-2024		16-04-2024	
Factory Performances							
Items	CAS No.	Reporting Limit	Units	Incoming Water	Untreated Wastewater	Incoming Water	Untreated Wastewater
Halogenated Solvents							
1,2-Dichloroethane	107-06-2	1	µg/L	N/A	n.d.	N/A	Not Detected
Methylene chloride	75-09-2	1	µg/L	N/A	n.d.	N/A	Not Detected
Tetrachloroethylene	127-18-4	1	µg/L	N/A	n.d.	N/A	Not Detected
Trichloroethylene	79-01-6	1	µg/L	N/A	n.d.	N/A	Not Detected
Organotin Compounds							
Dipropyltin compounds (DPT)	Multiple	0.01	µg/L	N/A	n.d.	N/A	Not Detected
Mono-, di- and tri-butyltin derivatives	Multiple	0.01	µg/L	N/A	n.d.	N/A	Not Detected
Monobutyltin (MBT)	1118-46-3, 78763-54-9	0.01	µg/L	N/A	n.d.	N/A	Not Detected
Dibutyltin (DBT)	1002-53-5	0.01	µg/L	N/A	n.d.	N/A	Not Detected
Tributyltin (TBT)	56573-85-4	0.01	µg/L	N/A	n.d.	N/A	Not Detected
Mono-, di- and tri-methyltin derivatives	Multiple	0.01	µg/L	N/A	n.d.	N/A	Not Detected
Monomethyltin (MMT)	Multiple	0.01	µg/L	N/A	n.d.	N/A	Not Detected
Dimethyltin (DMT)	Multiple	0.01	µg/L	N/A	n.d.	N/A	Not Detected
Trimethyltin (TMT)	Multiple	0.01	µg/L	N/A	n.d.	N/A	Not Detected
Mono-, di- and tri-octyltin derivatives	Multiple	0.01	µg/L	N/A	n.d.	N/A	Not Detected
Monooctyltin (MOT)	15231-57-9	0.01	µg/L	N/A	n.d.	N/A	Not Detected
Diocetyl tin (DOT)	94410-05-6, 12531-44-4	0.01	µg/L	N/A	n.d.	N/A	Not Detected
Triocetyl tin (TOT)	Multiple	0.01	µg/L	N/A	n.d.	N/A	Not Detected
Mono-, di- and tri-phenyltin derivatives	Multiple	0.01	µg/L	N/A	n.d.	N/A	Not Detected
Monophenyltin (MPhT)	Multiple	0.01	µg/L	N/A	n.d.	N/A	Not Detected
Diphenyltin (DPhT)	Multiple	0.01	µg/L	N/A	n.d.	N/A	Not Detected
Triphenyltin (TPhT)	892-20-6, 668-34-8	0.01	µg/L	N/A	n.d.	N/A	Not Detected
Tetrabutyltin compounds (TeBT)	Multiple	0.01	µg/L	N/A	n.d.	N/A	Not Detected
Tripropyltin Compounds (TPT)	Multiple	0.01	µg/L	N/A	n.d.	N/A	Not Detected
Tetraoctyltin compounds (TeOT)	Multiple	0.01	µg/L	N/A	n.d.	N/A	Not Detected
Tricyclohexyltin (TCyHT)	Multiple	0.01	µg/L	N/A	n.d.	N/A	Not Detected
Tetraethyltin Compounds (TeET)	Multiple	0.01	µg/L	N/A	n.d.	N/A	Not Detected

TEST RESULTS

Factory Name: HUIZHOU SHENGQIN TEXTILE CO.,LTD

Factory Address:NO.11, HUAYANG INDUSTRIAL 2nd ROAD, JIU TAN,YUAN ZHOU TOWN, BOLUO COUNTY, HUIZHOU CITY, GUANGDONG PROVINCE, CHINA

		Sample ID		92409289324601-1		92409289324601-2	
		Date of Sampling		15-04-2024		15-04-2024	
		Sampling Location		Incoming water pipe		Untreated Wastewater outlet	
		Sampling Start Time		13:30		9:00	
		Sampling End Time		13:50		15:00	
		Date of Sample Received		16-04-2024		16-04-2024	
Factory Performances							
Items	CAS No.	Reporting Limit	Units	Incoming Water	Untreated Wastewater	Incoming Water	Untreated Wastewater
Other/Miscellaneous Chemicals							
AEEA [2-(2-aminoethylamino) ethanol]	111-41-1	500	µg/L	N/A	n.d.	N/A	Not Detected
Bisphenol A	80-05-7	10	µg/L	N/A	n.d.	N/A	Not Detected
Thiourea	62-56-6	50	µg/L	N/A	n.d.	N/A	Not Detected
Quinoline	91-22-5	50	µg/L	N/A	n.d.	N/A	Not Detected
Borate, zinc salt	12767-90-7	100	µg/L	N/A	See Total Zinc (Zn) & Total Boron (B) Results	N/A	Not Detected
Perfluorinated and Polyfluorinated Chemicals (PFCs)							
Perfluorooctane sulfonate (PFOS)***	1763-23-1	0.01	µg/L	N/A	n.d.	N/A	Not Detected
N-ethylperfluoro-1-octanesulfonamide (N-Et-FOSA)	4151-50-2	0.01	µg/L	N/A	n.d.	N/A	Not Detected
N-methylperfluoro-1-octanesulfonamide (N-Me-FOSA)	31506-32-8	0.01	µg/L	N/A	n.d.	N/A	Not Detected
2-(N-ethylperfluoro-1-octanesulfonamido)-ethanol (N-Et-FOSE)	1691-99-2	0.01	µg/L	N/A	n.d.	N/A	Not Detected
2-(N-methylperfluoro-1-octanesulfonamido)-ethanol (N-Me-FOSE)	24448-09-7	0.01	µg/L	N/A	n.d.	N/A	Not Detected
Perfluorooctane sulfonamide (PFOSA)	754-91-6	0.01	µg/L	N/A	n.d.	N/A	Not Detected
Perfluorooctanoic acid (PFOA)****	335-67-1	0.01	µg/L	N/A	n.d.	N/A	Not Detected
1H,1H,2H,2H-Perfluorodecanesulfonic acid (8:2 FTS)	39108-34-4	1	µg/L	N/A	n.d.	N/A	Not Detected
Methyl Perfluorooctanoate (Me-PFOA)	376-27-2	1	µg/L	N/A	n.d.	N/A	Not Detected
Ethyl Perfluorooctanoate (Et-PFOA)	3108-24-5	1	µg/L	N/A	n.d.	N/A	Not Detected
1H,1H,2H,2H-Perfluoro-1-decanol (8:2 FTOH)	678-39-7	1	µg/L	N/A	n.d.	N/A	Not Detected
1H,1H,2H,2H-Perfluorodecylacrylate (8:2 FTA)	27905-45-9	1	µg/L	N/A	n.d.	N/A	Not Detected
8:2 Fluorotelomer methacrylate (8:2 FTMA)	1996-88-9	1	µg/L	N/A	n.d.	N/A	Not Detected
Phthalates - including all other esters of ortho-phthalic acid							
1,2-benzenedicarboxylic acid, di-C6-8 branched and linear alkyl esters, C7-rich (DIHP)	71888-89-6, 84777-06-0	10	µg/L	n.d.	n.d.	Not Detected	Not Detected
1,2-benzenedicarboxylic acid, di-C7-11 branched and linear alkyl esters (DHNUP)	68515-42-4, 68515-50-4	10	µg/L	n.d.	n.d.	Not Detected	Not Detected
Bis(2-methoxyethyl) phthalate (DMEP)	117-82-8	10	µg/L	n.d.	n.d.	Not Detected	Not Detected
Butyl benzyl phthalate (BBP)	85-68-7	10	µg/L	n.d.	n.d.	Not Detected	Not Detected
Di-cyclohexyl phthalate (DCHP)	84-61-7	10	µg/L	n.d.	n.d.	Not Detected	Not Detected
Di-iso-decyl phthalate (DIDP)	26761-40-0	10	µg/L	n.d.	n.d.	Not Detected	Not Detected
Di-iso-octyl phthalate (DIOP)	27554-26-3	10	µg/L	n.d.	n.d.	Not Detected	Not Detected
Di-isobutyl phthalate (DIBP)	84-69-5	10	µg/L	n.d.	31	Not Detected	Detected
Di-isononyl phthalate (DINP)	28553-12-0	10	µg/L	n.d.	94	Not Detected	Detected
Di-n-hexyl phthalate (DnHP)	84-75-3	10	µg/L	n.d.	n.d.	Not Detected	Not Detected
Di-n-octyl phthalate (DNOP)	117-84-0	10	µg/L	n.d.	n.d.	Not Detected	Not Detected
Di-n-pentylphthalates	131-18-0	10	µg/L	n.d.	n.d.	Not Detected	Not Detected

TEST RESULTS

Factory Name: HUIZHOU SHENGQIN TEXTILE CO.,LTD

Factory Address:NO.11, HUAYANG INDUSTRIAL 2nd ROAD, JIU TAN,YUAN ZHOU TOWN, BOLUO COUNTY, HUIZHOU CITY, GUANGDONG PROVINCE, CHINA

		Sample ID		92409289324601-1		92409289324601-2		Factory Performances	
		Date of Sampling		15-04-2024		15-04-2024			
		Sampling Location		Incoming water pipe		Untreated Wastewater outlet			
		Sampling Start Time		13:30		9:00			
		Sampling End Time		13:50		15:00			
		Date of Sample Received		16-04-2024		16-04-2024			
Items	CAS No.	Reporting Limit	Units	Incoming Water	Untreated Wastewater	Incoming Water	Untreated Wastewater	Incoming Water	Untreated Wastewater
Di-n-propyl phthalate (DPRP)	131-16-8	10	µg/L	n.d.	n.d.	Not Detected	Not Detected	Not Detected	Not Detected
Di(ethylhexyl) phthalate (DEHP)	117-81-7	10	µg/L	n.d.	1037	Not Detected	Detected	Not Detected	Detected
Dibutyl phthalate (DBP)	84-74-2	10	µg/L	n.d.	193	Not Detected	Detected	Not Detected	Detected
Diethyl phthalate (DEP)	84-66-2	10	µg/L	n.d.	n.d.	Not Detected	Not Detected	Not Detected	Not Detected
Diisopentylphthalates	605-50-5	10	µg/L	n.d.	n.d.	Not Detected	Not Detected	Not Detected	Not Detected
Dinonyl phthalate (DNP)	84-76-4	10	µg/L	n.d.	n.d.	Not Detected	Not Detected	Not Detected	Not Detected
Polycyclic Aromatic Hydrocarbons (PAHs)									
Acenaphthene	83-32-9	1	µg/L	N/A	n.d.	N/A	Not Detected	N/A	Not Detected
Acenaphthylene	208-96-8	1	µg/L	N/A	n.d.	N/A	Not Detected	N/A	Not Detected
Anthracene	120-12-7	1	µg/L	N/A	n.d.	N/A	Not Detected	N/A	Not Detected
Benzo[a]anthracene	56-55-3	1	µg/L	N/A	n.d.	N/A	Not Detected	N/A	Not Detected
Benzo[a]pyrene (BaP)	50-32-8	1	µg/L	N/A	n.d.	N/A	Not Detected	N/A	Not Detected
Benzo[b]fluoranthene	205-99-2	1	µg/L	N/A	n.d.	N/A	Not Detected	N/A	Not Detected
Benzo[e]pyrene	192-97-2	1	µg/L	N/A	n.d.	N/A	Not Detected	N/A	Not Detected
Benzo[ghi]perylene	191-24-2	1	µg/L	N/A	n.d.	N/A	Not Detected	N/A	Not Detected
Benzo[j]fluoranthene	205-82-3	1	µg/L	N/A	n.d.	N/A	Not Detected	N/A	Not Detected
Benzo[k]fluoranthene	207-08-9	1	µg/L	N/A	n.d.	N/A	Not Detected	N/A	Not Detected
Chrysene	218-01-9	1	µg/L	N/A	n.d.	N/A	Not Detected	N/A	Not Detected
Dibenz[a,h]anthracene	53-70-3	1	µg/L	N/A	n.d.	N/A	Not Detected	N/A	Not Detected
Fluoranthene	206-44-0	1	µg/L	N/A	n.d.	N/A	Not Detected	N/A	Not Detected
Fluorene	86-73-7	1	µg/L	N/A	n.d.	N/A	Not Detected	N/A	Not Detected
Indeno[1,2,3-cd]pyrene	193-39-5	1	µg/L	N/A	n.d.	N/A	Not Detected	N/A	Not Detected
Naphthalene	91-20-3	1	µg/L	N/A	n.d.	N/A	Not Detected	N/A	Not Detected
Phenanthrene	85-01-8	1	µg/L	N/A	n.d.	N/A	Not Detected	N/A	Not Detected
Pyrene	129-00-0	1	µg/L	N/A	n.d.	N/A	Not Detected	N/A	Not Detected
Restricted Aromatic Amines (Cleavable from Azo-colourants)									
2-naphthylamine	91-59-8	0.1	µg/L	N/A	n.d.	N/A	Not Detected	N/A	Not Detected
2-Naphthylammoniumacetate^	553-00-4	0.1	µg/L	N/A	n.d.	N/A	Not Detected	N/A	Not Detected
2,4-xylidine	95-68-1	0.1	µg/L	N/A	n.d.	N/A	Not Detected	N/A	Not Detected
2,4,5-trimethylaniline	137-17-7	0.1	µg/L	N/A	n.d.	N/A	Not Detected	N/A	Not Detected
2,4,5-trimethylaniline hydrochloride^	21436-97-5	0.1	µg/L	N/A	n.d.	N/A	Not Detected	N/A	Not Detected
2,6-xylidine	87-62-7	0.1	µg/L	N/A	n.d.	N/A	Not Detected	N/A	Not Detected
3,3'-dichlorobenzidine	91-94-1	0.1	µg/L	N/A	n.d.	N/A	Not Detected	N/A	Not Detected

TEST RESULTS

Factory Name: HUIZHOU SHENGQIN TEXTILE CO.,LTD

Factory Address:NO.11, HUAYANG INDUSTRIAL 2nd ROAD, JIU TAN,YUAN ZHOU TOWN, BOLUO COUNTY, HUIZHOU CITY, GUANGDONG PROVINCE, CHINA

		Sample ID		92409289324601-1		92409289324601-2	
		Date of Sampling		15-04-2024		15-04-2024	
		Sampling Location		Incoming water pipe		Untreated Wastewater outlet	
		Sampling Start Time		13:30		9:00	
		Sampling End Time		13:50		15:00	
		Date of Sample Received		16-04-2024		16-04-2024	
Factory Performances							
Items	CAS No.	Reporting Limit	Units	Incoming Water	Untreated Wastewater	Incoming Water	Untreated Wastewater
3,3-dimethoxybenzidine	119-90-4	0.1	µg/L	N/A	n.d.	N/A	Not Detected
3,3-dimethylbenzidine	119-93-7	0.1	µg/L	N/A	n.d.	N/A	Not Detected
4-aminoazobenzene	60-09-3	0.1	µg/L	N/A	n.d.	N/A	Not Detected
4-aminodiphenyl	92-67-1	0.1	µg/L	N/A	n.d.	N/A	Not Detected
4-chloro-o-toluidine	95-69-2	0.1	µg/L	N/A	n.d.	N/A	Not Detected
4-chloro-o-toluidinium chloride^	3165-93-3	0.1	µg/L	N/A	n.d.	N/A	Not Detected
4-chloroaniline	106-47-8	0.1	µg/L	N/A	n.d.	N/A	Not Detected
4-methoxy-m-phenylene diammonium sulphate; 2,4-diaminoanisole sulphate^	39156-41-7	0.1	µg/L	N/A	n.d.	N/A	Not Detected
4-methoxy-m-phenylenediamine	615-05-4	0.1	µg/L	N/A	n.d.	N/A	Not Detected
4-methyl-m-phenylenediamine	95-80-7	0.1	µg/L	N/A	n.d.	N/A	Not Detected
4,4-methylenebis-(2-chloro-aniline)	101-14-4	0.1	µg/L	N/A	n.d.	N/A	Not Detected
4,4-methylenedi-o-toluidine	838-88-0	0.1	µg/L	N/A	n.d.	N/A	Not Detected
4,4-methylenedianiline	101-77-9	0.1	µg/L	N/A	n.d.	N/A	Not Detected
4,4-oxydianiline	101-80-4	0.1	µg/L	N/A	n.d.	N/A	Not Detected
4,4-thiodianiline	139-65-1	0.1	µg/L	N/A	n.d.	N/A	Not Detected
5-nitro-o-toluidine	99-55-8	0.1	µg/L	N/A	n.d.	N/A	Not Detected
6-methoxy-m-toluidine	120-71-8	0.1	µg/L	N/A	n.d.	N/A	Not Detected
Benzidine	92-87-5	0.1	µg/L	N/A	n.d.	N/A	Not Detected
o-aminoazotoluene	97-56-3	0.1	µg/L	N/A	n.d.	N/A	Not Detected
o-anisidine	90-04-0	0.1	µg/L	N/A	n.d.	N/A	Not Detected
o-toluidine	95-53-4	0.1	µg/L	N/A	n.d.	N/A	Not Detected

TEST RESULTS

Factory Name: HUIZHOU SHENGQIN TEXTILE CO.,LTD

Factory Address:NO.11, HUAYANG INDUSTRIAL 2nd ROAD, JIU TAN,YUAN ZHOU TOWN, BOLUO COUNTY, HUIZHOU CITY, GUANGDONG PROVINCE, CHINA

		Sample ID		92409289324601-1		92409289324601-2	
		Date of Sampling		15-04-2024		15-04-2024	
		Sampling Location		Incoming water pipe		Untreated Wastewater outlet	
		Sampling Start Time		13:30		9:00	
		Sampling End Time		13:50		15:00	
		Date of Sample Received		16-04-2024		16-04-2024	
Factory Performances							
Items	CAS No.	Reporting Limit	Units	Incoming Water	Untreated Wastewater	Incoming Water	Untreated Wastewater
UV Absorbers							
2-(2H-benzotriazol-2-yl)-4-(tert-butyl)-6-(sec-butyl)phenol (UV-350)	36437-37-3	100	µg/L	N/A	n.d.	N/A	Not Detected
2-(2H-benzotriazol-2-yl)-4,6-ditertbutylphenol (UV-328)	25973-55-1	100	µg/L	N/A	n.d.	N/A	Not Detected
2-benzotriazol-2-yl-4,6-di-tertbutylphenol (UV-320)	3846-71-7	100	µg/L	N/A	n.d.	N/A	Not Detected
2,4-Di-tert-butyl-6-(5-chlorobenzotriazole-2-yl)phenol (UV-327)	3864-99-1	100	µg/L	N/A	n.d.	N/A	Not Detected
Volatile Organic Compounds (VOC)							
Benzene	71-43-2	1	µg/L	n.d.	n.d.	Not Detected	Not Detected
m-cresol	108-39-4	1	µg/L	n.d.	n.d.	Not Detected	Not Detected
o-cresol	95-48-7	1	µg/L	n.d.	n.d.	Not Detected	Not Detected
p-cresol	106-44-5	1	µg/L	n.d.	53	Not Detected	Detected
Xylene	1330-20-7	1	µg/L	n.d.	n.d.	Not Detected	Not Detected
Toluene**	108-88-3	1	µg/L	n.d.	n.d.	Not Detected	Not Detected

Remarks:

n.d. = Not Detected

**N/A* = Not Tested / Not Applicable

*** = Not Required to be Test

^The test result is based on the calculation of selected element(s) and to the worst-case scenario

*Test data is measured/provided by the client

**Sample and report only for mock leather

***PFOS refer to its salts/derivative including PFOS-K (CAS No.: 2795-39-3), PFOS-Li (CAS No.: 29457-72-5), PFOS-NH₄ (CAS No.: 29081-56-9), PFOS-NH(OH)₂ (CAS No.: 70225-14-8), PFOS-N(C₂H₅)₄ (CAS No.: 56773-42-3) and POSF (CAS No.: 307-35-7)

****PFOA refer to its salts including PFOA-Na (CAS No.: 335-95-5), PFOA-K (CAS No.: 2395-00-8), PFOA-Ag (CAS No.: 335-93-3), PFOA-F (CAS No.: 335-66-0) and APFO (CAS No.: 3825-26-1)

%Please refer to the details of the Local Wastewater Discharge Requirement in the Appendix Section

1) LOR values have been adjusted accordingly due to matrix interference.

TEST PARAMETERS

Factory Name: HUIZHOU SHENGQIN TEXTILE CO.,LTD
Factory Address:NO.11, HUAYANG INDUSTRIAL 2nd ROAD, JIU TAN,YUAN ZHOU TOWN, BOLUO COUNTY, HUIZHOU CITY, GUANGDONG PROVINCE, CHINA

ITEMS	CAS No.	METHODS	WASTEWATER			SLUDGE						LEACHATE							
			Foundational	Progressive	Aspirational	Pathway A	Pathway B	Pathway C	Pathway D	Pathway E	Pathway F	Pathway G	Pathway A	Pathway B	Pathway C	Pathway D	Pathway E	Pathway F	Pathway G
Conventional Parameters																			
pH	-	Wastewater: ISO 10523, USEPA 150.1, SM 4500 H ⁺ , HJ 1147 or IS 3025 (Part 11) - Electrometric method only Sludge: USEPA 9045 D or HJ 962	6-9			Sample and Report Only	Sample and Report Only	5-11	5-11	5-11	6.5-9	6.5-9							
Temperature	-	DIN 38 404-4, USEPA 170.1, SM 2550, GB/T 13195 or IS 3025 (Part 9)	Δ+15°C	Δ+10°C	Δ+5°C														
E. Coli	-	SM 9221 B presumptive, confirm positive with SM 9221 F or G	126cfu/100mL																
Colour (436nm; 525nm; 620nm)	-	ISO 7887 B	7.5;3m ⁻¹	5.3;2m ⁻¹	2.1;1m ⁻¹														
Persistent Foam	-	-	No indication of Persistent Foam in receiving water																
Wastewater Flowrate	-	-	15m ³ per day																
Ammonium-N	-	ISO 7150, ISO 11732, USEPA 350.1, USEPA 350.3, SM 4500 NH ₃ D, E, F, G or H, HJ 535 or IS 3025 (Part 34) - Phenate or ammonia selective electrode only	10mg/L	1mg/L	0.5mg/L														
AOX	-	ISO 9562, HACH LCK 390 or HJ/T 83-2001	3mg/L	0.5mg/L	0.1mg/L														
5-Days Biochemical Oxygen Demand (BOD ₅)	-	ISO 5815-1, USEPA 405.1, SM 5210 B, HJ 505 or IS 3025 (Part 44) - Seeded dilution water (BOD ₅)	30mg/L	15mg/L	8mg/L														
Chemical Oxygen Demand (COD)	-	ISO 6060, ISO 15705, USEPA 410.4, SM 5220 D, HJ 828, GB/T 11914 or IS 3025 (Part 58)	150mg/L	80mg/L	40mg/L														
Dissolved Oxygen (DO)	-	ISO 5814, USEPA 360.1, SM 4500 O G or HJ 506	Sample and Report Only																
Oil & Grease	-	ISO 9377-2, USEPA 1664 Revision B, SM 5520 B or C, HJ 637 - Total oil and grease or IS 3025 (Part 39) - Partition gravimetric or partition infra-red	10mg/L	2mg/L	0.5mg/L														
Total Phenols / Phenol Index	-	ISO 6439, SM 5530 B or C, HJ 503 or IS 3025 (Part 43)	0.5mg/L	0.01mg/L	0.001mg/L														
Total Chlorine	-	ISO 7393-2, USEPA 330.5, SM 4500 Cl G or HJ 586	Sample and Report Only																
Total Dissolved Solids (TDS)	-	USEPA 160.1, SM 2540 C, GB/T 5750.4-2006 (180°C centigrade) or IS 3025 (Part 16) 179°C to 181°C	Sample and Report Only																
Total Nitrogen	-	ISO 11805 - Part 1, ISO 29441, USEPA 351.2, SM 4500 P J, SM 4500 N B, C, HJ 636 or IS 3025 (Part 34) (Ammonia, nitrate, nitrite, organic)	20mg/L	10mg/L	5mg/L														
Total Phosphorus	-	ISO 6878, ISO 11885, ISO 17294, USEPA 200.7, USEPA 200.8, USEPA 365.4, USEPA 6010 C, USEPA 6020 A, SM 4500 P J, GB/T 11893, IS 3025 (Part 31) or IS 3025 (Part 65)	3mg/L	0.5mg/L	0.1mg/L														
Total Suspended Solids (TSS)	-	ISO 11923, USEPA 160.2, SM 2540 D, GB/T 11901 or IS 3025 (Part 17) 103°C to 105°C	50mg/L	15mg/L	5mg/L														
% Solids	-	USEPA 160.3 or HJ 613 at 105°C	-			Sample and Report Only	Sample and Report Only	Sample and Report Only	Sample and Report Only	Sample and Report Only	Sample and Report Only	Sample and Report Only							
Paint Filter Test	-	USEPA SW-846 or USEPA 9095 B	-			Sample and Report Only	Sample and Report Only	Sample and Report Only	Pass	Pass	Pass	Sample and Report Only							
Fecal Coliform	-	USEPA 1681	-			Sample and Report Only	Sample and Report Only	Sample and Report Only	Sample and Report Only	Sample and Report Only	1000MPN/g	1000MPN/g							
Anions																			
Chloride	-	ISO 10304-1, ISO 15923-1, USEPA 300, SM 4110 B, C, SM 4500 Cl D or E, HJ 84-2016 or IS 3025 (Part 32) - Potentiometric or automated ferricyanide only	Sample and Report Only																
Cyanide	-	Wastewater: ISO 6703-1, -2, -3, ISO 14403-1, -2, USEPA 335.2, SM 4500 CN or HJ 484 Sludge: Preparation: USEPA 9013 Analysis: USEPA 9014, USEPA 9213 or HJ 745	0.2mg/L	0.1mg/L	0.05mg/L	Sample and Report Only	Sample and Report Only	100mg/kg	85mg/kg	70mg/kg	70mg/kg	70mg/kg							
Sulfate	-	ISO 10304-1, ISO 15923-1, USEPA 300, USEPA 9038, SM 4110 B, C, SM 4500 SO ₄ ²⁻ E, F, G, HJ 84-2016 or IS 3025 (Part 24)	Sample and Report Only																
Sulfide	-	ISO 10530, SM 4500 S ²⁻ D, E, G or I, HJ 1226 or IS 3025 (Part 29) - Methylene blue only	0.5mg/L	0.05mg/L	0.01mg/L														
Sulfite	-	ISO 10304-3, SM 4500 SO ₃ ²⁻ C or HJ 84-2016	2mg/L	0.5mg/L	0.2mg/L														
Metals																			
Total Antimony (Sb)	7440-36-0	Wastewater: ISO 17294, USEPA 200.8, USEPA 6010 C, USEPA 6020 A, HJ 700 or IS 3025 (Part 65) Sludge: Preparation: USEPA 3050 Analysis: USEPA 6010 D, USEPA 6020 B or HJ 803 Leachate: Leachate Extraction: USEPA 1311 or USEPA 3051 A Analysis: ISO 11885, ISO 17294-2, USEPA 200.7, USEPA 200.8, USEPA 6010 C or USEPA 6020 A	0.1mg/L	0.05mg/L	0.01mg/L	5mg/kg	5mg/kg	5mg/kg	5mg/kg	5mg/kg	5mg/kg	5mg/kg	Sample and Report Only	Sample and Report Only	15mg/L	7.8mg/L	0.6mg/L	0.6mg/L	0.6mg/L
Chromium (VI)	7440-47-3, 18540-29-9	Wastewater: ISO 18412, USEPA 218.6, GB 7467 or IS 3025 (Part 52) Sludge: Preparation: USEPA 3060 A Analysis: USEPA 7196 or USEPA 7199 Leachate: Leachate Extraction: USEPA 1311 Analysis: ISO 18412, USEPA 7196 or USEPA 7199	0.05mg/L	0.005mg/L	0.001mg/L	20mg/kg	20mg/kg	20mg/kg	20mg/kg	20mg/kg	20mg/kg	50mg/kg	Sample and Report Only	Sample and Report Only	5mg/L	3.75mg/L	2.5mg/L	2.5mg/L	2.5mg/L

TEST PARAMETERS

Factory Name: HUIZHOU SHENGQIN TEXTILE CO.,LTD
Factory Address:NO.11, HUAYANG INDUSTRIAL 2nd ROAD, JIU TAN,YUAN ZHOU TOWN, BOLUO COUNTY, HUIZHOU CITY, GUANGDONG PROVINCE, CHINA

ITEMS	CAS No.	METHODS	WASTEWATER			SLUDGE						LEACHATE							
			Foundational	Progressive	Aspirational	Pathway A	Pathway B	Pathway C	Pathway D	Pathway E	Pathway F	Pathway G	Pathway A	Pathway B	Pathway C	Pathway D	Pathway E	Pathway F	Pathway G
Total Barium (Ba)	7440-39-3	<p><u>Wastewater</u> USEPA 200.8, USEPA 6010 C, USEPA 6020 A or HJ 700</p> <p><u>Sludge</u> Preparation: USEPA 3050 Analysis: USEPA 6010 D or USEPA 6020 B</p> <p><u>Leachate</u> Leachate Extraction: USEPA 1311 or USEPA 3051 A Analysis: ISO 11885, ISO 17294-2, USEPA 200.7, USEPA 200.8, USEPA 6010 C or USEPA 6020 A</p> <p><u>Wastewater</u> USEPA 200.8, USEPA 6010 C, USEPA 6020 A or HJ 700</p> <p><u>Sludge</u> Preparation: USEPA 3050 Analysis: USEPA 6010 D or USEPA 6020 B</p> <p><u>Leachate</u> Leachate Extraction: USEPA 1311 or USEPA 3051 A Analysis: ISO 11885, ISO 17294-2, USEPA 200.7, USEPA 200.8, USEPA 6010 C or USEPA 6020 A</p>	Sample and Report Only	200mg/kg	200mg/kg	200mg/kg	200mg/kg	200mg/kg	200mg/kg	200mg/kg	Sample and Report Only	Sample and Report Only	Sample and Report Only	100mg/L	67.5mg/L	35mg/L	35mg/L	35mg/L	
Total Selenium (Se)	7782-49-2	<p><u>Wastewater</u> USEPA 200.8, USEPA 6010 C, USEPA 6020 A or HJ 700</p> <p><u>Sludge</u> Preparation: USEPA 3050 Analysis: USEPA 6010 D or USEPA 6020 B</p> <p><u>Leachate</u> Leachate Extraction: USEPA 1311 or USEPA 3051 A Analysis: ISO 11885, ISO 17294-2, USEPA 200.7, USEPA 200.8, USEPA 6010 C or USEPA 6020 A</p>	Sample and Report Only	5mg/kg	5mg/kg	5mg/kg	5mg/kg	5mg/kg	5mg/kg	5mg/kg	100mg/kg	Sample and Report Only	Sample and Report Only	1mg/L	0.75mg/L	0.5mg/L	0.5mg/L	0.5mg/L	
Total Tin (Sn)	7440-31-5	<p>USEPA 200.8, USEPA 6010 C, USEPA 6020 A or HJ 700</p> <p><u>Wastewater</u> ISO 17294, USEPA 200.8, USEPA 6010 C, USEPA 6020 A, HJ 700 or IS 3025 (Part 65)</p> <p><u>Sludge</u> Preparation: USEPA 3050 Analysis: USEPA 6010 D, USEPA 6020 B or HJ 803</p> <p><u>Leachate</u> Leachate Extraction: USEPA 1311 or USEPA 3051 A Analysis: ISO 11885, ISO 17294-2, USEPA 200.7, USEPA 200.8, USEPA 6010 C or USEPA 6020 A</p>	Sample and Report Only																
Total Arsenic (As)	7440-38-2	<p><u>Wastewater</u> ISO 17294, USEPA 200.8, USEPA 6010 C, USEPA 6020 A, HJ 700 or IS 3025 (Part 65)</p> <p><u>Sludge</u> Preparation: USEPA 3050 Analysis: USEPA 6010 D, USEPA 6020 B or HJ 803</p> <p><u>Leachate</u> Leachate Extraction: USEPA 1311 or USEPA 3051 A Analysis: ISO 11885, ISO 17294-2, USEPA 200.7, USEPA 200.8, USEPA 6010 C or USEPA 6020 A</p> <p><u>Wastewater</u> ISO 17294, USEPA 200.8, USEPA 6010 C, USEPA 6020 A, HJ 700 or IS 3025 (Part 65)</p>	0.05mg/L	0.01mg/L	0.005mg/L	5mg/kg	5mg/kg	5mg/kg	5mg/kg	5mg/kg	5mg/kg	75mg/kg	Sample and Report Only	Sample and Report Only	5mg/L	2.75mg/L	0.5mg/L	0.5mg/L	0.5mg/L
Total Chromium (Cr)	7440-47-3	<p><u>Sludge</u> Preparation: USEPA 3050 Analysis: USEPA 6010 D, USEPA 6020 B or HJ 803</p> <p><u>Leachate</u> Leachate Extraction: USEPA 1311 or USEPA 3051 A Analysis: ISO 11885, ISO 17294-2, USEPA 200.7, USEPA 200.8, USEPA 6010 C or USEPA 6020 A</p> <p><u>Wastewater</u> ISO 17294, USEPA 200.8, USEPA 6010 C, USEPA 6020 A, HJ 700 or IS 3025 (Part 65)</p>	0.2mg/L	0.1mg/L	0.05mg/L	50mg/kg	50mg/kg	50mg/kg	50mg/kg	50mg/kg	50mg/kg	3000mg/kg	Sample and Report Only	Sample and Report Only	15mg/L	10mg/L	5mg/L	5mg/L	5mg/L
Total Cobalt (Co)	7440-48-4	<p><u>Sludge</u> Preparation: USEPA 3050 Analysis: USEPA 6010 D, USEPA 6020 B or HJ 803</p> <p><u>Leachate</u> Leachate Extraction: USEPA 1311 or USEPA 3051 A Analysis: ISO 11885, ISO 17294-2, USEPA 200.7, USEPA 200.8, USEPA 6010 C or USEPA 6020 A</p> <p><u>Wastewater</u> ISO 17294, USEPA 200.8, USEPA 6010 C, USEPA 6020 A, GB 7475, HJ 700, IS 3025 (Part 65) or IS 3025 (Part 41) - AAS instrumental method</p>	0.05mg/L	0.02mg/L	0.01mg/L	400mg/kg	400mg/kg	400mg/kg	400mg/kg	400mg/kg	400mg/kg	Sample and Report Only	Sample and Report Only	Sample and Report Only	80mg/L	80mg/L	80mg/L	80mg/L	80mg/L
Total Cadmium (Cd)	7440-43-9	<p><u>Sludge</u> Preparation: USEPA 3050 Analysis: USEPA 6010 D, USEPA 6020 B or HJ 803</p> <p><u>Leachate</u> Leachate Extraction: USEPA 1311 or USEPA 3051 A Analysis: ISO 11885, ISO 17294-2, USEPA 200.7, USEPA 200.8, USEPA 6010 C or USEPA 6020 A</p> <p><u>Wastewater</u> ISO 17294, USEPA 200.8, USEPA 6010 C, USEPA 6020 A, GB 7475, HJ 700, IS 3025 (Part 65) or IS 3025 (Part 42) - AAS instrumental method</p>	0.1mg/L	0.05mg/L	0.01mg/L	1mg/kg	1mg/kg	1mg/kg	1mg/kg	1mg/kg	1mg/kg	85mg/kg	Sample and Report Only	Sample and Report Only	1mg/L	0.58mg/L	0.15mg/L	0.15mg/L	0.15mg/L
Total Copper (Cu)	7440-50-8	<p><u>Sludge</u> Preparation: USEPA 3050 Analysis: USEPA 6010 D, USEPA 6020 B or HJ 803</p> <p><u>Leachate</u> Leachate Extraction: USEPA 1311 or USEPA 3051 A Analysis: ISO 11885, ISO 17294-2, USEPA 200.7, USEPA 200.8, USEPA 6010 C or USEPA 6020 A</p> <p><u>Wastewater</u> ISO 17294, USEPA 200.8, USEPA 6010 C, USEPA 6020 A, GB 7475, HJ 700, IS 3025 (Part 65) or IS 3025 (Part 47) - AAS instrumental method</p>	1mg/L	0.5mg/L	0.25mg/L	50mg/kg	50mg/kg	50mg/kg	50mg/kg	50mg/kg	50mg/kg	4300mg/kg	Sample and Report Only	Sample and Report Only	25mg/L	17.5mg/L	10mg/L	10mg/L	10mg/L
Total Lead (Pb)	7439-92-1	<p><u>Sludge</u> Preparation: USEPA 3050 Analysis: USEPA 6010 D, USEPA 6020 B or HJ 803</p> <p><u>Leachate</u> Leachate Extraction: USEPA 1311 or USEPA 3051 A Analysis: ISO 11885, ISO 17294-2, USEPA 200.7, USEPA 200.8, USEPA 6010 C or USEPA 6020 A</p> <p><u>Wastewater</u> ISO 17294, USEPA 200.8, USEPA 6010 C, USEPA 6020 A, GB 11912, HJ 700, IS 3025 (Part 65) or IS 3025 (Part 54) - AAS instrumental method</p>	0.1mg/L	0.05mg/L	0.01mg/L	5mg/kg	5mg/kg	5mg/kg	5mg/kg	5mg/kg	5mg/kg	840mg/kg	Sample and Report Only	Sample and Report Only	5mg/L	2.75mg/L	0.5mg/L	0.5mg/L	0.5mg/L
Total Nickel (Ni)	7440-02-0	<p><u>Sludge</u> Preparation: USEPA 3050 Analysis: USEPA 6010 D, USEPA 6020 B or HJ 803</p> <p><u>Leachate</u> Leachate Extraction: USEPA 1311 or USEPA 3051 A Analysis: ISO 11885, ISO 17294-2, USEPA 200.7, USEPA 200.8, USEPA 6010 C or USEPA 6020 A</p> <p><u>Wastewater</u> ISO 17294, USEPA 200.8, USEPA 6010 C, USEPA 6020 A, GB 11912, HJ 700, IS 3025 (Part 65)</p>	0.2mg/L	0.1mg/L	0.05mg/L	20mg/kg	20mg/kg	20mg/kg	20mg/kg	20mg/kg	20mg/kg	420mg/kg	Sample and Report Only	Sample and Report Only	20mg/L	11.75mg/L	3.5mg/L	3.5mg/L	3.5mg/L
Total Silver (Ag)	7440-22-4	<p><u>Sludge</u> Preparation: USEPA 3050 Analysis: USEPA 6010 D or USEPA 6020 B</p> <p><u>Leachate</u> Leachate Extraction: USEPA 1311 or USEPA 3051 A Analysis: ISO 11885, ISO 17294-2, USEPA 200.7, USEPA 200.8, USEPA 6010 C or USEPA 6020 A</p>	0.1mg/L	0.05mg/L	0.005mg/L	50mg/kg	50mg/kg	50mg/kg	50mg/kg	50mg/kg	50mg/kg	Sample and Report Only	Sample and Report Only	Sample and Report Only	5mg/L	5mg/L	5mg/L	5mg/L	5mg/L

TEST PARAMETERS

Factory Name: HUIZHOU SHENGQIN TEXTILE CO.,LTD
Factory Address:NO.11, HUAYANG INDUSTRIAL 2nd ROAD, JIU TAN,YUAN ZHOU TOWN, BOLUO COUNTY, HUIZHOU CITY, GUANGDONG PROVINCE, CHINA

ITEMS	CAS No.	METHODS	WASTEWATER			SLUDGE							LEACHATE						
			Foundational	Progressive	Aspirational	Pathway A	Pathway B	Pathway C	Pathway D	Pathway E	Pathway F	Pathway G	Pathway A	Pathway B	Pathway C	Pathway D	Pathway E	Pathway F	Pathway G
Glycols / Glycol Ethers		With reference to USEPA 8270 E or Liquid extraction followed by LC-MS or GC-MS	50µg/L																
Halogenated Solvents		With reference to USEPA 8260 D, Purge and Trap or Headspace followed by GC-MS	1µg/L																
Organotin Compounds		IsE1: With reference to ISO 17353 Others: With reference to ISO 17353 or Derivatization with NaB(C ₂ H ₃), followed by GC-MS	0.01µg/L																
Other/Miscellaneous Chemicals																			
AEEA [2-(2-aminoethylamino) ethanol]	111-41-1	With reference to Liquid extraction followed by LC-MS/MS	500µg/L																
Bisphenol A	80-05-7	With reference to Liquid extraction followed by LC-MS	10µg/L																
Thiourea	62-56-6	With reference to Liquid extraction followed by LC-MS	50µg/L																
Quinoline	91-22-5	With reference to Liquid extraction followed by LC-MS	50µg/L																
Borate, zinc salt	12767-90-7	ISO 17294, USEPA 6010 C, USEPA 6020 A, HJ 700 or IS 3025 (Part 65)	100µg/L																
Perfluorinated and Polyfluorinated Chemicals (PFCs)		PFCs: With reference to USEPA 537:2020 followed by LC-MS(-MS) FTOH: With reference to BS EN 12673-1999, USEPA 8270 E or Derivatization with acetic anhydride followed by GC-MS	PFCs: 0.01µg/L FTOH: 1µg/L																
Phthalates		With reference to ISO 18856, USEPA 8270 E or Dichloromethane extraction followed by GC-MS	10µg/L																
Polycyclic Aromatic Hydrocarbons (PAHs)		Wastewater: With reference to DIN 38407-39, USEPA 8270 E or Solvent extraction followed by GC-MS Sludge: Preparation: With reference to USEPA 3540 / 3541 - Soxhlet or USEPA 3550 - Ultrasonic Clean-up: With reference to USEPA 3540 Analysis: With reference to USEPA 8270 E or HJ 805-2016	1µg/L	Sample and Report Only	Sample and Report Only	Sample and Report Only	0.2mg/kg	0.2mg/kg	0.2mg/kg	0.2mg/kg									
Restricted Aromatic Amines (Cleavable from Azo-colourants)		With reference to USEPA 8270 E or Reduction step with sodium dithionite, solvent extraction followed by GC-MS and LC-MS/MS	0.1µg/L																
UV Absorbers		With reference to ISO 22032, USEPA 527, USEPA 8270 E, USEPA 8321 B or Dichloromethane extraction followed by GC-MS or LC-MS(-MS)	100µg/L																
Volatile Organic Compounds (VOCs)																			
Benzene	71-43-2	With reference to ISO 11423-1, ISO 20595, USEPA 8260 D, Purge and Trap or Static Headspace followed by GC-MS	1µg/L																
m-cresol / o-cresol / p-cresol	108-39-4 / 94-48-7 / 106-44-6	With reference to BS EN 12637-1999, ISO 11423-1, USEPA 8270 E, Purge and Trap or Headspace followed by GC-MS	1µg/L																
Xylene	1330-20-7	With reference to ISO 11423-1, USEPA 8260 D, Purge and Trap or Headspace followed by GC-MS	1µg/L																
Toluene	108-88-3	With reference to ISO 11423-1, USEPA 8260 D or HJ 1067	1µg/L																

PIPING PLAN

Factory Name: HUIZHOU SHENGQIN TEXTILE CO.,LTD
Factory Address:NO.11, HUAYANG INDUSTRIAL 2nd ROAD, JIU TAN,YUAN ZHOU TOWN, BOLUO COUNTY, HUIZHOU CITY,
GUANGDONG PROVINCE, CHINA



1. Incoming Water
2. Untreated Wastewater

SAMPLING PHOTOS

Factory Name: HUIZHOU SHENGQIN TEXTILE CO.,LTD

Factory Address:NO.11, HUAYANG INDUSTRIAL 2nd ROAD, JIU TAN,YUAN ZHOU TOWN, BOLUO COUNTY, HUIZHOU CITY, GUANGDONG PROVINCE, CHINA

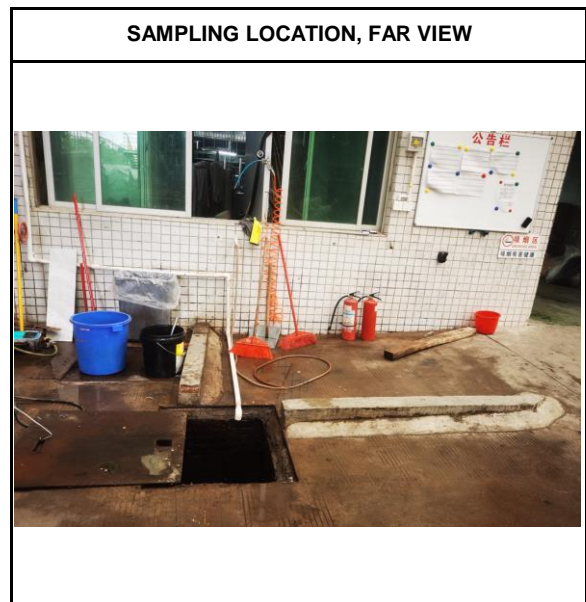
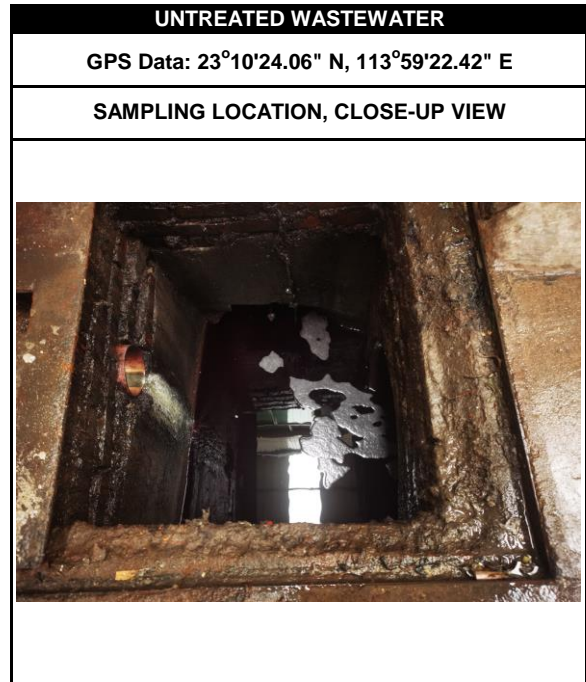
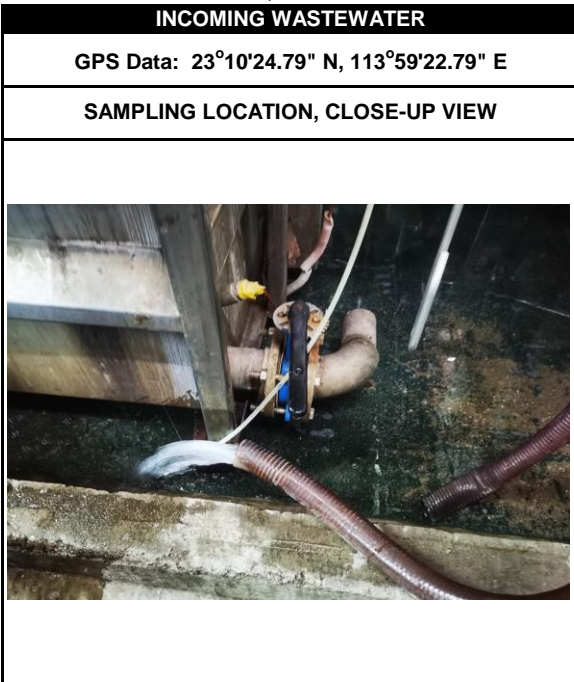

***** END OF REPORT *****

ZDHC WASTEWATER SAMPLING FIELD DATA FORM AND REPRESENTATIVE SAMPLE DECLARATION

Factory Name: HUIZHOU SHENGQIN TEXTILE CO.,LTD
Factory Address:NO.11, HUAYANG INDUSTRIAL 2nd ROAD, JIU TAN,YUAN ZHOU TOWN, BOLUO COUNTY, HUIZHOU CITY, GUANGDONG PROVINCE, CHINA

文件编号: ZDHC-QA_废水采样现场数据表和代表性样品声明 V1.0_20040101



ZDHC废水采样现场数据表和代表性样品声明
ZDHC Wastewater Sampling Field Data Form and Representative Sample Declaration

ZDHC废水采样信息 ZDHC Wastewater Sampling Information:

工厂名称 Factory Name: 惠州尚勤纺织品有限公司
工厂地址 Factory Address: 广东省惠州市博罗县九潭镇江工业园二路11号
采样日期 Sampling Date: 4.15

采样种类 Sampling Type: Wastewater Untreated Wastewater Effluent Sludge

样品ID Sample ID: 9.3246K
采样地点 Sampling Location: 进水 原废水
GPS数据 GPS Data: N 23°10'24.79" E 113°59'22.79" N 23°10'24.06" E 113°59'22.42"
采样时间 Sampling Time: 9:00 - 15:00

采样员信息 Sampler Information:

采样员 Sampler	采样员姓名 Sampler Name	采样员邮箱 Sampler E-mail	ZDHC授权采样员证书号 ZDHC Sampler Accreditation Cert. No.:
采样员1 Sampler 1	张辉	Gavin.K.Zhang@sgs.com	C74D106817291
采样员2 Sampler 2			

采样方法 Sampling Method:
Incoming Wastewater Grab 6-hour Composite Others, please specify: _____ Autosampler Manual
Untreated Wastewater Grab 6-hour Composite Others, please specify: _____ Autosampler Manual
Effluent Grab 6-hour Composite Others, please specify: _____ Autosampler Manual
Sludge Grab 6-hour Composite Others, please specify: _____ Autosampler Manual

排放方式 Discharge Method:
 Direct Indirect (w/pretreatment) Indirect (w/o pretreatment) Zero Liquid Discharge (ZLD)

ZDHC废水采样现场测试QA/QC ZDHC Wastewater Sampling Field Testing QA/QC

Parameter	LCS Known	LCS Measured	Accuracy %
pH	7.0	7.0	100%
Total Chlorine	NA	NA	NA
Dissolved Oxygen (DO)	NA	NA	NA

ZDHC废水流量尺寸 ZDHC Wastewater Flow Device Dimensions

Measurement (cm)	Meter	Pipe (O)	Flume (U)	Wier (V)
Diameter	NA	NA	NA	NA
Depth	NA	NA	NA	NA

ZDHC废水采样现场测试测量 (见数据表/采样记录表)
ZDHC Wastewater Sample Collection Field Test Measurements (See attached data sheets of Water/Soil sampling records).

ZDHC废水采样工厂确认 ZDHC Wastewater Sampling - Facility Confirmation
废水样品是在工厂正常生产规模和正常条件下采集的。The wastewater samples have been collected under the facility's normal production scale and wastewater flow rate. 下列列出的采样员到实地采集了样品。The sampler listed below was on-site and collected the samples.

工厂名称 Factory Name: 惠州尚勤纺织品有限公司
工厂代表姓名 Factory Representative Name: 张辉
工厂代表姓名和盖章 Factory Representative Signature and Stamp: 
日期 Date: 2024.4.15

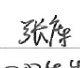
采样员姓名 Sampler Name: 张辉
ZDHC授权采样员证书号 ZDHC Sampler Accreditation Cert. No.: C74D106817291
采样员姓名 Sampler Signature: 
日期 Date: 2024.4.15

ZHDC WASTEWATER SAMPLING FIELD DATA FORM AND REPRESENTATIVE SAMPLE DECLARATION

Factory Name: HUIZHOU SHENGQIN TEXTILE CO.,LTD
Factory Address:NO.11, HUAYANG INDUSTRIAL 2nd ROAD, JIU TAN,YUAN ZHOU TOWN, BOLUO COUNTY, HUIZHOU CITY,



受控编号: ZHDC-0_水质采样记录_v3.0_20240101

水质采样记录
Water Sampling Records

任务单号/Task Number: 93246TX
采样日期/Sampling Date: 2024.4.15
委托单位/Client: 房勤
天气状况/Weather Conditions: 阴
水体类型/Type of Water: 进水
受检单位/Factory: 同上

其他检测设备 (名称、编号) Other instruments and equipment (name, number):
参考标准/Reference Sampling Specification: ZHDC Wastewater and Sludge Laboratory Sampling and Analysis Plan (SAP) HJT 91-2002
1) 地表水环境质量标准 (GB 3838-2002) 2) 污水综合排放标准 (GB 8961-1996) 3) 其他Others:
表头包含: 样品编号, 采样位置, 采样时间, 温度, pH, 溶解氧, 总氯, 流量, 流速, 采样体积, 容器材料, 保存方法, 可见颜色, 持久性泡沫.
备注: 容器材料: G1为玻璃瓶, VOA为棕色玻璃瓶, BT为不锈钢瓶, G-TLC为棕色玻璃瓶, P(A)为棕色玻璃瓶, G(A)为玻璃瓶, G(A)为玻璃瓶 (棕色).
客户确认/Client Confirmation: 房勤

Effective Date: 01/01/2024

Page: 1/1



受控编号: ZHDC-0_水质采样记录_v3.0_20240101

水质采样记录
Water Sampling Records

任务单号/Task Number: 93246TX
采样日期/Sampling Date: 2024.4.15
委托单位/Client: 惠州帝晨勤纺织有限公司
天气状况/Weather Conditions: 阴
水体类型/Type of Water: 原废水
受检单位/Factory: 同上

其他检测设备 (名称、编号) Other instruments and equipment (name, number): TX-202-2
参考标准/Reference Sampling Specification: ZHDC Wastewater and Sludge Laboratory Sampling and Analysis Plan (SAP) HJT 91-2002
1) 地表水环境质量标准 (GB 3838-2002) 2) 污水综合排放标准 (GB 8961-1996) 3) 其他Others:
表头包含: 样品编号, 采样位置, 采样时间, 温度, pH, 溶解氧, 总氯, 流量, 流速, 采样体积, 容器材料, 保存方法, 可见颜色, 持久性泡沫.
备注: 容器材料: G1为玻璃瓶, VOA为棕色玻璃瓶, BT为不锈钢瓶, G-TLC为棕色玻璃瓶, P(A)为棕色玻璃瓶, G(A)为玻璃瓶, G(A)为玻璃瓶 (棕色).
客户确认/Client Confirmation: 房勤

Effective Date: 01/01/2024

Page: 1/1

***** END OF REPORT *****