

**SOFTLINES WASTEWATER TESTING**  
**TEST REPORT**

Number: TURA210051361

Date: 29/04/2021

Factory:  
Factory's name: KİLİM GRUP KARTALTEPE MENSUCAT FABRİKASI T.A.Ş.

Address: KAPIKULE YOLU 10.KM EDİRNE  
On-site Wastewater treatment plant: Yes  
Type of wastewater discharge: Direct Discharge

Date of sampling: 08/04/2021

Sample type:  
Sample / Wastewater (Treated) [Grey, composite sampling at 10:10, 11:10, 12:10, 13:10, 14:10, 15:10]  
Sample / Sludge [Black, grab sampling 15:50]

Local legal standard name<sup>[a]</sup>: SU KIRLILIGI KONTROLU YONETMELIGI (SKKY):  
Esas Sektör Tablo 10.2; Alt Sektör 10.3, 10.7  
Local legal standard no.<sup>[a]</sup>: 31.12.2004/ 25687  
Parameters (ZDHC WWG V1.1, Table 1A-1B) exceeded local regulation: Not Exceeded  
Discharge permit provided: Yes, Provided  
Ambient temperature of receiving water body: N/A  
Date received/Date test started: 09/04/2021

\*\*\*\*\*

Tests conducted:

As requested by a brand program, for details refer to attached page(s).

\*\*\*\*\*



**SOFTLINES WASTEWATER TESTING**  
**TEST REPORT**

Number: TURA210051361

**Summary of test results:**

Suppliers with indirect discharge are expected to have conventional parameters complying with their legal wastewater discharge permit and/or commercial agreements with the receiving central effluent treatment plant, Regulation/Standard information for discharged wastewater as well as the limitation value (or contractual limit value agreed by CETP) for the required parameters indicated in results section. Therefore, there should not be any negative consequences if these suppliers do not meet the requirements of the conventional parameters set forth in ZDHC Guideline v1.1 Appendix A Tables 1A-1B. ZDHC aims to use the collected test data to define a set of conventional parameters and limits specific for indirect discharge suppliers.

Wastewater / Conventional parameters - Test items	Wastewater (Treated)		
	Foundational	Progressive	Aspirational
Temperature [°C]	13.9 °C		
TSS	71 mg/L	-	-
COD	X	-	-
Total-N	-	X	-
pH	8.63		
Colour [m-1]	-	X	-
BOD <sub>5</sub>	40 mg/L	-	-
Ammonium-N	X	-	-
Total-P	-	X	-
AOX	-	-	X
Oil and grease	-	-	X
Phenol	X	-	-
Coliform [bacterial/100 ml]	10000	-	-
Foam	Not Visible		
Cyanide	-	-	X
Sulfide	-	X	-
Sulfite	-	X	-

Wastewater / Heavy metals - Test items	Wastewater (Treated)		
	Foundational	Progressive	Aspirational
Antimony, Sb	-	X	-
Chromium, Cr (total)	-	-	X
Cobalt, Co	-	-	X
Copper, Cu	-	-	X
Nickel, Ni	-	-	X
Silver, Ag	-	-	X
Zinc, Zn	-	-	X
Arsenic, As	0.403 mg/L	-	-
Cadmium, Cd	-	-	X
Chromium (VI), Cr VI	-	-	X
Lead, Pb	-	-	X
Mercury, Hg	-	-	X



**SOFTLINES WASTEWATER TESTING**  
**TEST REPORT**

Number: TURA210051361

Test items	Wastewater (Treated)	Sludge
Cyanide	ND	ND
Sulfide	D	N/A
Sulfite	D	N/A
Heavy metals	D	D
Alkylphenol ethoxylates / Alkylphenols (APEOs/APs)	ND	ND
Chlorobenzenes and Chlorotoluenes	ND	ND
Chlorophenols	ND	ND
Azo dyes (Forming restricted amines)	ND	ND
Carcinogenic dyes	ND	ND
Disperse dyes	ND	ND
Flame retardants	ND	ND
Glycols	ND	ND
Halogenated solvents	ND	ND
Organotin compounds	ND	ND
Perfluorinated & Polyfluorinated chemicals (PFCs)	D	ND
Phthalates (Ortho-phthalates)	ND	ND
Polycyclic aromatic hydrocarbons (PAHs)	ND	D
Volatile organic compounds (VOCs)	ND	ND

Note :	
ND = Not detected	
D = Detected [please specify actual result]	
N/A = Not applicable	- = Did not perform
# = No comment	* = See Remark
[a] = The local legal standard name and legal standard no. is referenced to discharge permit (or contractual agree by CETP) that provided by applicant.	
This report shown the test result of the environment samples of above factory which collected on specific date and time. The results of this report shall not be used for any regulatory compliance purposes.	

For and on behalf of  
Intertek Testing Services TURKEY Limited

Prepared and Checked By:



Selvihan Elidüzgün  
Environmental Engineer, Ms.c.  
For Intertek Testing Services Turkey

Authorized By:



Zeynep Akın  
Chemical Laboratory Manager  
For Intertek Testing Services Turkey

**SOFTLINES WASTEWATER TESTING**  
**TEST REPORT**

Number: TURA210051361

Sample / Wastewater (Treated)

1. Conventional parameters

Parameters	Test method	ZDHC Guideline Limits			Legal Requirement*	Reporting Limit	Results	Unit
		Foundational	Progressive	Aspirational				
Temperature	EPA 170.1	△15 or 35	△10 or 30	△5 or 25	N/A	N/A	13.9	°C
TSS	SM 2540 D	50	15	5	140	5	71	mg/L
COD	SM 5220 D	150	80	40	400	16	140	mg/L
Total-N	ISO 5663	20	10	5	N/A	1	6.7	mg/L
pH	EPA 150.1	6-9	6-9	6-9	6-9	N/A	8.63	-
Colour 436 nm	ISO 7887-B	7	5	2	N/A	N/A	3.3	m-1
Colour 525 nm	ISO 7887-B	5	3	1	N/A	N/A	1.6	m-1
Colour 620 nm	ISO 7887-B	3	2	1	N/A	N/A	1	m-1
BOD <sub>5</sub>	SM 5210 D	30	15	5	N/A	2	40	mg/L
Ammonium-N	SM 4500 NH <sub>3</sub> -N	10	1	0.5	5	0.2	2.6	mg/L
Total-P	ISO 11885	3	0.5	0.1	N/A	0.04	0.32	mg/L
AOX	ISO 9562	5	1	0.1	N/A	0.06	ND	mg/L
Oil and grease	EPA 1664	10	2	0.5	10	0.5	ND	mg/L
Phenol	SM 5530 C&D	0.5	0	0.001	1	0.001	0.004	mg/L
Coliform	ISO 9308-1	400	100	25	N/A	2	10000	bac/100ml
Foam	/	Not visible	Not visible	Not visible	N/A	N/A	Not Visible	-
Cyanide	SM 4500-CN <sup>-</sup>	0.2	0.1	0.05	N/A	0.02	ND	mg/L
Sulfide	SM 4500-S <sup>2-</sup> D	0.5	0.05	0.01	0.1	0.01	0.02	mg/L
Sulfite	USEPA 377.1	2	0.5	0.2	1	0.2	0.4	mg/L

Remark:

ND = Not detected

△ is the degree above ambient temperature of receiving water body.

\* Legal requirement based on Regulation/Standard information for discharged wastewater as well as the limitation value (or contractual limit value agreed by CETP) for the required parameters (mandatory).

@: Maximum holding time exceeded.



**SOFTLINES WASTEWATER TESTING**  
**TEST REPORT**

Number: TURA210051361

2. Heavy metals

With reference to ISO 11885, ISO 18412, ISO 12846, ISO 17852, US EPA 200.7, US EPA 200.8, US EPA 6010c, US EPA 6020a, US EPA 218.6 and by Inductively Coupled Argon Plasma-Mass Spectrometry (ICP-MS) analysis, or by Colourimetric UV/VIS or Colourimetric IC analysis.

Chemical substances	CAS no.	ZDHC Guideline Limits (mg/L)			Legal Requirement* (mg/L)	Reporting Limit (mg/L)	Wastewater (mg/L)
		Foundational	Progressive	Aspirational			
Antimony, Sb	7440-36-0	0.1	0.05	0.01	N/A	0.001	0.015
Chromium, Cr (total)	7440-47-3	0.2	0.1	0.05	2	0.001	0.003
Cobalt, Co	7440-48-4	0.05	0.02	0.01	N/A	0.001	ND
Copper, Cu	7440-50-8	1	0.5	0.25	N/A	0.001	0.005
Nickel, Ni	7440-02-0	0.2	0.1	0.05	N/A	0.001	0.006
Silver, Ag	7440-22-4	0.1	0.05	0.005	N/A	0.001	0.004
Zinc, Zn	7440-66-6	5	1	0.5	12	0.001	0.016
Arsenic, As	7440-38-2	0.05	0.01	0.005	N/A	0.001	0.403
Cadmium, Cd	7440-43-9	0.1	0.05	0.01	N/A	0.0001	ND
Chromium(VI), Cr VI	18540-29-9	0.05	0.005	0.001	N/A	0.001	ND
Lead, Pb	7439-92-1	0.1	0.05	0.01	N/A	0.001	ND
Mercury, Hg	7439-97-6	0.01	0.005	0.001	N/A	0.00005	ND

Remark: ND = Not detected

\* Regulation/Standard information for discharged wastewater as well as the limitation value (or contractual limit value agreed by CETP) for the required parameters (mandatory).



## SOFTLINES WASTEWATER TESTING TEST REPORT

Number: TURA210051361

### 3. Alkylphenol ethoxylates / Alkylphenols (APEOs/APs)

With reference to ISO 18857-2/ASTM D7065, ISO 18254-1/2, and by Gas Chromatography-Mass Spectrometry (GC-MS) and Liquid Chromatography-tandem Mass Spectrometry (LC-MS-MS) analysis.

Chemical substances	CAS no.	Reporting limit	Wastewater (µg/L)
Nonylphenol (NP), mixed isomers	104-40-5; 11066-49-2; 25154-52-3; 84852-15-3	5 µg/L	ND
Octylphenol (OP), mixed isomers	140-66-9; 1806-26-4; 27193-28-8	5 µg/L	ND
Nonylphenol ethoxylates (NPEO)	9016-45-9; 26027-38-3; 37205-87-1; 68412-54-4; 127087-87-0	5 µg/L	ND
Octylphenol ethoxylates (OPEO)	9002-93-1; 9036-19-5; 68987-90-6	5 µg/L	ND

Remark: ND = Not detected

### 4. Chlorobenzenes and Chlorotoluenes

With reference to US EPA 8260B, US EPA 8270D, and by Gas Chromatography-Mass Spectrometry (GC-MS) analysis.

Chemical substances	CAS no.	Reporting limit	Wastewater (µg/L)
Monochlorobenzene	108-90-7	0.2 µg/L	ND
4-Chlorotoluene	106-43-4	0.2 µg/L	ND
1,2-Dichlorobenzene	95-50-1	0.2 µg/L	ND
1,3-Dichlorobenzene	541-73-1	0.2 µg/L	ND
1,4-Dichlorobenzene	106-46-7	0.2 µg/L	ND
1,2,4-Trichlorobenzene	120-82-1	0.2 µg/L	ND
1,2,3-Trichlorobenzene	87-61-6	0.2 µg/L	ND
1,3,5-Trichlorobenzene	108-70-3	0.2 µg/L	ND
1,2,3,4-Tetrachlorobenzene	634-66-2	0.2 µg/L	ND
1,2,3,5-Tetrachlorobenzene	634-90-2	0.2 µg/L	ND
1,2,4,5-Tetrachlorobenzene	95-94-3	0.2 µg/L	ND
Pentachlorobenzene	608-93-5	0.2 µg/L	ND

## SOFTLINES WASTEWATER TESTING TEST REPORT

Number: TURA210051361

Hexachlorobenzene	118-74-1	0.2 µg/L	ND
2-Chlorotoluene	95-49-8	0.2 µg/L	ND
3-Chlorotoluene	108-41-8	0.2 µg/L	ND
2,3-Dichlorotoluene	32768-54-0	0.2 µg/L	ND
2,4-Dichlorotoluene	95-73-8	0.2 µg/L	ND
2,5-Dichlorotoluene	19398-61-9	0.2 µg/L	ND
2,6-Dichlorotoluene	118-69-4	0.2 µg/L	ND
3,4-Dichlorotoluene	95-75-0	0.2 µg/L	ND
3,5-Dichlorotoluene	25186-47-4	0.2 µg/L	ND
2,3,4-Trichlorotoluene	7359-72-0	0.2 µg/L	ND
2,3,6-Trichlorotoluene	2077-46-5	0.2 µg/L	ND
2,4,6-Trichlorotoluene	23749-65-7	0.2 µg/L	ND
2,4,5-Trichlorotoluene	6639-30-1	0.2 µg/L	ND
3,4,5-Trichlorotoluene	21472-86-6	0.2 µg/L	ND
2,3,4,5-Tetrachlorotoluene	76057-12-0	0.2 µg/L	ND
2,3,5,6-Tetrachlorotoluene	29733-70-8	0.2 µg/L	ND
2,3,4,6-Tetrachlorotoluene	875-40-1	0.2 µg/L	ND
Pentachlorotoluene	877-11-2	0.2 µg/L	ND

Remark: ND = Not detected

### 5. Chlorophenols

With reference to US EPA 8270D and by Gas Chromatography-Mass Spectrometry (GC-MS) analysis.

Chemical substances	CAS no.	Reporting limit	Wastewater (µg/L)
2-Chlorophenol	95-57-8	0.5 µg/L	ND
2,4-Dichlorophenol	120-83-2	0.5 µg/L	ND
2,5-Dichlorophenol	583-78-8	0.5 µg/L	ND
2,6-Dichlorophenol	87-65-0	0.5 µg/L	ND
Pentachlorophenol (PCP)	87-86-5	0.5 µg/L	ND
2,3,4,6-Tetrachlorophenol	58-90-2	0.5 µg/L	ND
2,4,5-Trichlorophenol	95-95-4	0.5 µg/L	ND
2,4,6-Trichlorophenol	88-06-2	0.5 µg/L	ND
2,3,4,5-Tetrachlorophenol	4901-51-3	0.5 µg/L	ND
2,3,5,6-Tetrachlorophenol	935-95-5	0.5 µg/L	ND
2,3,6-Trichlorophenol	933-75-5	0.5 µg/L	ND
2,3,4-Trichlorophenol	15950-66-0	0.5 µg/L	ND
2,3,5-Trichlorophenol	933-78-8	0.5 µg/L	ND
3,4,5-Trichlorophenol	609-19-8	0.5 µg/L	ND
3,5- Dichlorophenol	591-35-5	0.5 µg/L	ND
2,3-Dichlorophenol	576-24-9	0.5 µg/L	ND

## SOFTLINES WASTEWATER TESTING TEST REPORT

Number: TURA210051361

3,4-Dichlorophenol	95-77-2	0.5 µg/L	ND
3-chlorophenol	108-43-0	0.5 µg/L	ND
4-chlorophenol	106-48-9	0.5 µg/L	ND

Remark: ND = Not detected

### 6. Azo dyes (Forming restricted amines)

With reference to EN 14362-1/3, and by Gas Chromatographic - Mass Spectrometric (GC-MS) or and Liquid Chromatography-tandem Mass Spectrometry (LC-MS-MS) analysis.

Chemical substances	CAS no.	Reporting limit	Wastewater (µg/L)
2,4,5-Trimethylaniline	137-17-7	0.1 µg/L	ND
4-methoxy-m-phenylenediamine	615-05-4	0.1 µg/L	ND
4-methyl-m-phenylenediamine	95-80-7	0.1 µg/L	ND
2,4-Xylidine	95-68-1	0.1 µg/L	ND
2,6-Xylidine	87-62-7	0.1 µg/L	ND
2-Naphthylamine	91-59-8	0.1 µg/L	ND
3,3'-Dichlorobenzidine	91-94-1	0.1 µg/L	ND
3,3'-Dimethoxybenzidine	119-90-4	0.1 µg/L	ND
4,4'-methylenedi-o-toluidine	838-88-0	0.1 µg/L	ND
3,3'-Dimethylbenzidine	119-93-7	0.1 µg/L	ND
4,4'-methylenedianiline	101-77-9	0.1 µg/L	ND
4,4'-Methylene-bis(2-chloroaniline)	101-14-4	0.1 µg/L	ND
4,4'-Oxydianiline	101-80-4	0.1 µg/L	ND
4,4'-Thiodianiline	139-65-1	0.1 µg/L	ND
4-Aminodiphenyl	92-67-1	0.1 µg/L	ND
4-Chloroaniline	106-47-8	0.1 µg/L	ND
4-Chloro-o-toluidine	95-69-2	0.1 µg/L	ND
5-Nitro-o-toluidine	99-55-8	0.1 µg/L	ND
4-Aminoazobenzene	60-09-3	0.1 µg/L	ND
Benzidine	92-87-5	0.1 µg/L	ND
o-Aminoazotoluene	97-56-3	0.1 µg/L	ND
o-Anisidine	90-04-0	0.1 µg/L	ND
o-Toluidine	95-53-4	0.1 µg/L	ND
6-methoxy-m-toluidine	120-71-8	0.1 µg/L	ND

Remark: ND = Not detected



## SOFTLINES WASTEWATER TESTING TEST REPORT

Number: TURA210051361

### 7. Carcinogenic dyes

By Liquid Chromatography-tandem Mass Spectrometry (LC-MS-MS) analysis.

Chemical substances	CAS no.	Reporting limit	Wastewater (µg/L)
C.I. Direct Black 38	1937-37-7	500 ug/L	ND
C.I. Direct Blue 6	2602-46-2	500 ug/L	ND
C.I. Acid Red 26	3761-53-3	500 ug/L	ND
C.I. Basic Red 9	569-61-9	500 ug/L	ND
C.I. Direct Red 28	573-58-0	500 ug/L	ND
C.I. Basic Violet 14	632-99-5	500 ug/L	ND
C.I. Disperse Blue 1	2475-45-8	500 ug/L	ND
C.I. Disperse Blue 3	2475-46-9	500 ug/L	ND
C.I. Basic Blue 26 (with Michler's Ketone > 0.1%)	2580-56-5	500 ug/L	ND
C.I. Basic Green 4 (malachite green chloride)	569-64-2	500 ug/L	ND
C.I. Basic Green 4 (malachite green oxalate)	2437-29-8	500 ug/L	ND
C.I. Basic Green 4 (malachite green)	10309-95-2	500 ug/L	ND
Disperse Orange 11	82-28-0	500 ug/L	ND

Remark: ND = Not detected

### 8. Disperse dyes

By Liquid Chromatography-tandem Mass Spectrometry (LC-MS-MS) analysis.

Chemical substances	CAS no.	Reporting limit	Wastewater (µg/L)
Disperse Yellow 1	119-15-3	50 ug/L	ND
Disperse Blue 102	12222-97-8	50 ug/L	ND
Disperse Blue 106	12223-01-7	50 ug/L	ND
Disperse Yellow 39	12236-29-2	50 ug/L	ND
Disperse Orange 37/59/76	13301-61-6	50 ug/L	ND
Disperse Brown 1	23355-64-8	50 ug/L	ND
Disperse Orange 1	2581-69-3	50 ug/L	ND
Disperse Yellow 3	2832-40-8	50 ug/L	ND
Disperse Red 11	2872-48-2	50 ug/L	ND
Disperse Red 1	2872-52-8	50 ug/L	ND
Disperse Red 17	3179-89-3	50 ug/L	ND
Disperse Blue 7	3179-90-6	50 ug/L	ND

## SOFTLINES WASTEWATER TESTING TEST REPORT

Number: TURA210051361

Disperse Blue 26	3860-63-7	50 ug/L	ND
Disperse Yellow 49	54824-37-2	50 ug/L	ND
Disperse Blue 35	12222-75-2 56524-77-7	50 ug/L	ND
Disperse Blue 124	61951-51-7	50 ug/L	ND
Disperse Yellow 9	6373-73-5	50 ug/L	ND
Disperse Orange 3	730-40-5	50 ug/L	ND

Remark: ND = Not detected

### 9. Flame retardants

With reference to US EPA 8270, ISO 22032, US EPA 527, EPA 8321B, and by Gas Chromatography - Mass Spectrometry (GC-MS) analysis and Liquid Chromatography-tandem Mass Spectrometry (LC-MS-MS) analysis.

Chemical substances	CAS no.	Reporting limit	Wastewater (µg/L)
Decabromodiphenyl ether (DecaBDE)	1163-19-5	5 µg/L	ND
Pentabromodiphenyl ether (PentaBDE)	32534-81-9	5 µg/L	ND
Octabromodiphenyl ether (OctaBDE)	32536-52-0	5 µg/L	ND
Tris(1-aziridinyl)phosphine oxide (TEPA)	545-55-1	5 µg/L	ND
Polybromobiphenyls (PBBs)	59536-65-1	5 µg/L	ND
Tris(2,3-dibromopropyl) phosphate (TRIS)	126-72-7	5 µg/L	ND
Tetrabromobisphenol A (TBBPA)	79-94-7	5 µg/L	ND
Tris(2-chloroethyl) phosphate (TCEP)	115-96-8	5 µg/L	ND
Bis(2,3-dibromopropyl) phosphate (BIS)	5412-25-9	5 µg/L	ND
Hexabromocyclododecane (HBCDD)	3194-55-6	5 µg/L	ND
2,2-Bis(bromomethyl)-1,3-propanediol (BBMP)	3296-90-0	5 µg/L	ND
Tris(1,3-dichloro-isopropyl) phosphate (TDCP)	13674-87-8	5 µg/L	ND
Short-chain chlorinated paraffins (SCCP) (C10-C13)	85535-84-8	5 µg/L	ND

Remark: ND = Not detected

### 10. Glycols

With reference to US EPA 8270 and by Gas Chromatography-Mass Spectrometry (GC-MS) analysis.

Chemical substances	CAS no.	Reporting limit	Wastewater (µg/L)
Bis(2-methoxyethyl)-ether	111-96-6	50 ug/L	ND
2-ethoxyethanol	110-80-5	50 ug/L	ND
2-ethoxyethyl acetate	111-15-9	50 ug/L	ND
Ethylene glycol dimethyl ether	110-71-4	50 ug/L	ND
2-methoxyethanol	109-86-4	50 ug/L	ND

**SOFTLINES WASTEWATER TESTING**  
**TEST REPORT**

Number: TURA210051361

2-methoxyethylacetate	110-49-6	50 ug/L	ND
2-methoxypropylacetate	70657-70-4	50 ug/L	ND
Triethylene glycol dimethyl ether	112-49-2	50 ug/L	ND

Remark: ND = Not detected

11. Halogenated solvents

With reference to US EPA 8260B, and by Headspace Gas Chromatography Mass Spectrometric (HS-GC/MS) analysis.

Chemical substances	CAS no.	Reporting limit	Wastewater (µg/L)
1,2-Dichloroethane	107-06-2	1 µg/L	ND
Methylene chloride	75-09-2	1 µg/L	ND
Tetrachloroethylene	127-18-4	1 µg/L	ND
Trichloroethylene	79-01-6	1 µg/L	ND

Remark: ND = Not detected

12. Organotin compounds

With reference to ISO 17353, and by Gas Chromatography-Mass Spectrometry (GC-MS) analysis.

Chemical substances	CAS no.	Reporting limit	Wastewater (µg/L)
Mono-, di- and tri-butyltin derivatives	Multiple	0.01 µg/L	ND
Mono, di-, and tri-octyltin derivatives	Multiple	0.01 µg/L	ND
Mono, di-, and tri-methyltin derivatives	Multiple	0.01 µg/L	ND
Mono, di-, and tri-phenyltin derivatives	Multiple	0.01 µg/L	ND

Remark: ND = Not detected

13. Perfluorinated & polyfluorinated chemicals (PFCs)

With reference to DIN 38407-42 (modified), and Liquid Chromatography-tandem Mass Spectrometry (LC-MS-MS) analysis and Gas Chromatography-Mass Spectrometry (GC-MS) analysis.

Chemical substances	CAS no.	Reporting limit	Wastewater (µg/L)
PFOA	335-67-1	0.01 µg/L	0.22
PFOS	1763-23-1	0.01 µg/L	ND
PFBS	375-73-5; 29420-49-3; 29420-43-3	0.01 µg/L	ND
PFHxA	307-24-4	0.01 µg/L	ND

## SOFTLINES WASTEWATER TESTING TEST REPORT

Number: TURA210051361

8:2 FTOH	678-39-7	1 µg/L	ND
6:2 FTOH	647-42-7	1 µg/L	ND

Remark: ND = Not detected

### 14. Phthalates (Ortho-phthalates)

With reference to US EPA 8270D, ISO 18856 and by Gas Chromatography-Mass Spectrometry (GC-MS) analysis.

Chemical substances	CAS no.	Reporting limit	Wastewater (µg/L)
Di(ethylhexyl) phthalate (DEHP)	117-81-7	10 µg/L	ND
Butyl benzyl phthalate (BBP)	85-68-7	10 µg/L	ND
Dibutyl phthalate (DBP)	84-74-2	10 µg/L	ND
Diethyl phthalate (DEP)	84-66-2	10 µg/L	ND
Di-n-octyl phthalate (DNOP)	117-84-0	10 µg/L	ND
Di-isononyl phthalate (DINP)	28553-12-0	10 µg/L	ND
Di-iso-decyl phthalate (DIDP)	26761-40-0	10 µg/L	ND
Di-isobutyl phthalate (DIBP)	84-69-5	10 µg/L	ND
Di-n-hexyl phthalate (DnHP)	84-75-3	10 µg/L	ND
Bis(2-methoxyethyl) phthalate (DMEP)	117-82-8	10 µg/L	ND
Di-n-propyl phthalate (DPRP)	131-16-8	10 µg/L	ND
Di-iso-octyl phthalate (DIOP)	27554-26-3	10 µg/L	ND
Di-cyclohexyl phthalate (DCHP)	84-61-7	10 µg/L	ND
Dinonyl phthalate (DNP)	84-76-4	10 µg/L	ND
1,2-benzenedicarboxylic acid, di-C7-11-branched and linear alkyl esters (DHNUP)	68515-42-4	10 µg/L	ND
1,2-benzenedicarboxylic acid, di-C6-8-branched alkyl esters, C7-rich (DIHP)	71888-89-6	10 µg/L	ND

Remark: ND = Not detected

### 15. Polycyclic aromatic hydrocarbons (PAHs)

With reference to US EPA 8270, DIN 38407-39 and by Gas Chromatography - Mass Spectrometry (GC-MS) analysis.

Chemical substances	CAS no.	Reporting limit	Wastewater (µg/L)
Benzo[a]pyrene (BaP)	50-32-8	1 ug/L	ND
Anthracene	120-12-7	1 ug/L	ND
Pyrene	129-00-0	1 ug/L	ND
Benzo[ghi]perylene	191-24-2	1 ug/L	ND
Benzo[e]pyrene	192-97-2	1 ug/L	ND

## SOFTLINES WASTEWATER TESTING TEST REPORT

Number: TURA210051361

Indeno[1,2,3-cd]pyrene	193-39-5	1 ug/L	ND
Benzo[j]fluoranthene	205-82-3	1 ug/L	ND
Benzo[b]fluoranthene	205-99-2	1 ug/L	ND
Fluoranthene	206-44-0	1 ug/L	ND
Benzo[k]fluoranthene	207-08-9	1 ug/L	ND
Acenaphthylene	208-96-8	1 ug/L	ND
Chrysene	218-01-9	1 ug/L	ND
Dibenz[a,h]anthracene	53-70-3	1 ug/L	ND
Benzo[a]anthracene	56-55-3	1 ug/L	ND
Acenaphthene	83-32-9	1 ug/L	ND
Phenanthrene	85-01-8	1 ug/L	ND
Fluorene	86-73-7	1 ug/L	ND
Naphthalene	91-20-3	1 ug/L	ND

Remark: ND = Not detected

### 16. Volatile organic compounds (VOCs)

With reference to ISO 11423-1, and by Headspace Gas Chromatography Mass Spectrometric (HS-GC/MS) analysis.  
With reference to US EPA 8270D, and by Gas Chromatography-Mass Spectrometry (GC-MS) analysis.

Chemical substances	CAS no.	Reporting limit	Wastewater (µg/L)
Benzene	71-43-2	1 ug/L	ND
Xylene	1330-20-7	1 ug/L	ND
o-cresol	95-48-7	1 ug/L	ND
p-cresol	106-44-5	1 ug/L	ND
m-cresol	108-39-4	1 ug/L	ND

Remark: ND = Not detected

## SOFTLINES WASTEWATER TESTING TEST REPORT

Number: TURA210051361

### Sample / Sludge

#### 1. Heavy metals

Other heavy metals: With reference to US EPA 3050, US EPA 6010D, US EPA 6020B, US EPA 7471B, US EPA 3051A, and by Inductively Coupled Argon Plasma-Mass Spectrometry (ICP-MS).

Chromium (VI): With reference to US EPA 3060A, US EPA 7196, US EPA 7199, and by Colourimetric UV/VIS or Colourimetric IC analysis.

Cyanide: With reference to US EPA 9013, US EPA 9014, US EPA 9213, ISO 11262, HJ 745, and by Colourimetry or ISE analysis.

Chemical substances	CAS no.	Reporting limit (Dry weight)	Sludge (mg/kg – Dry weight)
Lead, Pb	7439-92-1	2 mg/kg	22.72
Cadmium, Cd	7440-43-9	2 mg/kg	2.22
Mercury, Hg	7439-97-6	0.2 mg/kg	1.46
Arsenic, As	7440-38-2	2 mg/kg	534
Chromium (VI), Cr VI	18540-29-9	2 mg/kg	ND
Cyanide	NA	1 mg/kg	ND

Remark: ND = Not detected

#### 2. Alkylphenol ethoxylates / Alkylphenols (APEOs/APs)

With reference to US EPA 3540/3541, US EPA 3550, US EPA 3560, ISO 18857-2, ASTM D7065, ISO 18254-1, and by Gas Chromatography-Mass Spectrometry (GC-MS) and Liquid Chromatography-tandem Mass Spectrometry (LC-MS-MS) analysis.

Chemical substances	CAS no.	Reporting limit (Dry weight)	Sludge (mg/kg – Dry weight)
Nonylphenol (NP), mixed isomers	104-40-5; 11066-49-2; 25154-52-3; 84852-15-3	0.4 mg/kg	ND
Octylphenol (OP), mixed isomers	140-66-9; 1806-26-4; 27193-28-8	0.4 mg/kg	ND
Nonylphenol ethoxylates (NPEO)	9016-45-9; 26027-38-3; 37205-87-1; 68412-54-4; 127087-87-0	0.4 mg/kg	ND
Octylphenol ethoxylates (OPEO)	9002-93-1; 9036-19-5; 68987-90-6	0.4 mg/kg	ND

Remark: ND = Not detected

## SOFTLINES WASTEWATER TESTING TEST REPORT

Number: TURA210051361

### 3. Chlorobenzenes and Chlorotoluenes

With reference to US EPA 3540/3541, US EPA 3550, US EPA 3560, US EPA 3650, US EPA 8270, and by Gas Chromatography-Mass Spectrometry (GC-MS) analysis.

Chemical substances	CAS no.	Reporting limit (Dry weight)	Sludge (mg/kg – Dry weight)
Monochlorobenzene	108-90-7	0.2 mg/kg	ND
4-Chlorotoluene	106-43-4	0.2 mg/kg	ND
1,2-Dichlorobenzene	95-50-1	0.2 mg/kg	ND
1,3-Dichlorobenzene	541-73-1	0.2 mg/kg	ND
1,4-Dichlorobenzene	106-46-7	0.2 mg/kg	ND
1,2,4-Trichlorobenzene	120-82-1	0.2 mg/kg	ND
1,2,3-Trichlorobenzene	87-61-6	0.2 mg/kg	ND
1,3,5-Trichlorobenzene	108-70-3	0.2 mg/kg	ND
1,2,3,4-Tetrachlorobenzene	634-66-2	0.2 mg/kg	ND
1,2,3,5-Tetrachlorobenzene	634-90-2	0.2 mg/kg	ND
1,2,4,5-Tetrachlorobenzene	95-94-3	0.2 mg/kg	ND
Pentachlorobenzene	608-93-5	0.2 mg/kg	ND
Hexachlorobenzene	118-74-1	0.2 mg/kg	ND
2-Chlorotoluene	95-49-8	0.2 mg/kg	ND
3-Chlorotoluene	108-41-8	0.2 mg/kg	ND
2,3-Dichlorotoluene	32768-54-0	0.2 mg/kg	ND
2,4-Dichlorotoluene	95-73-8	0.2 mg/kg	ND
2,5-Dichlorotoluene	19398-61-9	0.2 mg/kg	ND
2,6-Dichlorotoluene	118-69-4	0.2 mg/kg	ND
3,4-Dichlorotoluene	95-75-0	0.2 mg/kg	ND
3,5-Dichlorotoluene	25186-47-4	0.2 mg/kg	ND
2,3,4-Trichlorotoluene	7359-72-0	0.2 mg/kg	ND
2,3,6-Trichlorotoluene	2077-46-5	0.2 mg/kg	ND
2,4,6-Trichlorotoluene	23749-65-7	0.2 mg/kg	ND
2,4,5-Trichlorotoluene	6639-30-1	0.2 mg/kg	ND
3,4,5-Trichlorotoluene	21472-86-6	0.2 mg/kg	ND
2,3,4,5-Tetrachlorotoluene	76057-12-0	0.2 mg/kg	ND
2,3,5,6-Tetrachlorotoluene	29733-70-8	0.2 mg/kg	ND
2,3,4,6-Tetrachlorotoluene	875-40-1	0.2 mg/kg	ND
Pentachlorotoluene	877-11-2	0.2 mg/kg	ND

Remark: ND = Not detected

## SOFTLINES WASTEWATER TESTING TEST REPORT

Number: TURA210051361

### 4. Chlorophenols

With reference to ISO 14154, and by Gas Chromatography-Mass Spectrometry (GC-MS) analysis.

Chemical substances	CAS no.	Reporting limit (Dry weight)	Sludge (mg/kg – Dry weight)
2-Chlorophenol	95-57-8	0.05 mg/kg	ND
2,4-Dichlorophenol	120-83-2	0.05 mg/kg	ND
2,5-Dichlorophenol	583-78-8	0.05 mg/kg	ND
2,6-Dichlorophenol	87-65-0	0.05 mg/kg	ND
Pentachlorophenol (PCP)	87-86-5	0.05 mg/kg	ND
2,3,4,6-Tetrachlorophenol	58-90-2	0.05 mg/kg	ND
2,4,5-Trichlorophenol	95-95-4	0.05 mg/kg	ND
2,4,6-Trichlorophenol	88-06-2	0.05 mg/kg	ND
2,3,4,5-Tetrachlorophenol	4901-51-3	0.05 mg/kg	ND
2,3,5,6-Tetrachlorophenol	935-95-5	0.05 mg/kg	ND
2,3,6-Trichlorophenol	933-75-5	0.05 mg/kg	ND
2,3,4-Trichlorophenol	15950-66-0	0.05 mg/kg	ND
2,3,5-Trichlorophenol	933-78-8	0.05 mg/kg	ND
3,4,5-Trichlorophenol	609-19-8	0.05 mg/kg	ND
3,5- Dichlorophenol	591-35-5	0.05 mg/kg	ND
2,3-Dichlorophenol	576-24-9	0.05 mg/kg	ND
3,4-Dichlorophenol	95-77-2	0.05 mg/kg	ND
3-chlorophenol	108-43-0	0.05 mg/kg	ND
4-chlorophenol	106-48-9	0.05 mg/kg	ND

Remark: ND = Not detected

### 5. Azo dyes (Forming restricted amines)

With reference to ISO 14362-1/3, and by Gas Chromatographic - Mass Spectrometric (GC-MS) or and Liquid Chromatography-tandem Mass Spectrometry (LC-MS-MS) analysis.

Chemical substances	CAS no.	Reporting limit (Dry weight)	Sludge (mg/kg – Dry weight)
2,4,5-Trimethylaniline	137-17-7	0.2 mg/kg	ND
4-methoxy-m-phenylenediamine	615-05-4	0.2 mg/kg	ND
4-methyl-m-phenylenediamine	95-80-7	0.2 mg/kg	ND
2,4-Xylidine	95-68-1	0.2 mg/kg	ND
2,6-Xylidine	87-62-7	0.2 mg/kg	ND
2-Naphthylamine	91-59-8	0.2 mg/kg	ND
3,3'-Dichlorobenzidine	91-94-1	0.2 mg/kg	ND
3,3'-Dimethoxybenzidine	119-90-4	0.2 mg/kg	ND



## SOFTLINES WASTEWATER TESTING TEST REPORT

Number: TURA210051361

4,4'-methylenedi-o-toluidine	838-88-0	0.2 mg/kg	ND
3,3'-Dimethylbenzidine	119-93-7	0.2 mg/kg	ND
4,4'-methylenedianiline	101-77-9	0.2 mg/kg	ND
4,4'-Methylene-bis(2-chloroaniline)	101-14-4	0.2 mg/kg	ND
4,4'-Oxydianiline	101-80-4	0.2 mg/kg	ND
4,4'-Thiodianiline	139-65-1	0.2 mg/kg	ND
4-Aminodiphenyl	92-67-1	0.2 mg/kg	ND
4-Chloroaniline	106-47-8	0.2 mg/kg	ND
4-Chloro-o-toluidine	95-69-2	0.2 mg/kg	ND
5-Nitro-o-toluidine	99-55-8	0.2 mg/kg	ND
4-Aminoazobenzene	60-09-3	0.2 mg/kg	ND
Benzidine	92-87-5	0.2 mg/kg	ND
o-Aminoazotoluene	97-56-3	0.2 mg/kg	ND
o-Anisidine	90-04-0	0.2 mg/kg	ND
o-Toluidine	95-53-4	0.2 mg/kg	ND
6-methoxy-m-toluidine	120-71-8	0.2 mg/kg	ND

Remark: ND = Not detected

### 6. Carcinogenic dyes

With reference to ISO 16373, and by Liquid Chromatography-tandem Mass Spectrometry (LC-MS-MS) analysis.

Chemical substances	CAS no.	Reporting limit (Dry weight)	Sludge (mg/kg – Dry weight)
C.I. Direct Black 38	1937-37-7	10 mg/kg	ND
C.I. Direct Blue 6	2602-46-2	10 mg/kg	ND
C.I. Acid Red 26	3761-53-3	10 mg/kg	ND
C.I. Basic Red 9	569-61-9	10 mg/kg	ND
C.I. Direct Red 28	573-58-0	10 mg/kg	ND
C.I. Basic Violet 14	632-99-5	10 mg/kg	ND
C.I. Disperse Blue 1	2475-45-8	10 mg/kg	ND
C.I. Disperse Blue 3	2475-46-9	10 mg/kg	ND
C.I. Basic Blue 26 (with Michler's Ketone > 0.1%)	2580-56-5	10 mg/kg	ND
C.I. Basic Green 4 (malachite green chloride)	569-64-2	10 mg/kg	ND
C.I. Basic Green 4 (malachite green oxalate)	2437-29-8	10 mg/kg	ND
C.I. Basic Green 4 (malachite green)	10309-95-2	10 mg/kg	ND
Disperse Orange 11	82-28-0	10 mg/kg	ND

Remark: ND = Not detected

## SOFTLINES WASTEWATER TESTING TEST REPORT

Number: TURA210051361

### 7. Disperse dyes

With reference to ISO 16373, and by Liquid Chromatography-tandem Mass Spectrometry (LC-MS-MS) analysis.

Chemical substances	CAS no.	Reporting limit (Dry weight)	Sludge (mg/kg – Dry weight)
Disperse Yellow 1	119-15-3	2 mg/kg	ND
Disperse Blue 102	12222-97-8	2 mg/kg	ND
Disperse Blue 106	12223-01-7	2 mg/kg	ND
Disperse Yellow 39	12236-29-2	2 mg/kg	ND
Disperse Orange 37/59/76	13301-61-6	2 mg/kg	ND
Disperse Brown 1	23355-64-8	2 mg/kg	ND
Disperse Orange 1	2581-69-3	2 mg/kg	ND
Disperse Yellow 3	2832-40-8	2 mg/kg	ND
Disperse Red 11	2872-48-2	2 mg/kg	ND
Disperse Red 1	2872-52-8	2 mg/kg	ND
Disperse Red 17	3179-89-3	2 mg/kg	ND
Disperse Blue 7	3179-90-6	2 mg/kg	ND
Disperse Blue 26	3860-63-7	2 mg/kg	ND
Disperse Yellow 49	54824-37-2	2 mg/kg	ND
Disperse Blue 35	12222-75-2 56524-77-7	2 mg/kg	ND
Disperse Blue 124	61951-51-7	2 mg/kg	ND
Disperse Yellow 9	6373-73-5	2 mg/kg	ND
Disperse Orange 3	730-40-5	2 mg/kg	ND

Remark: ND = Not detected

### 8. Flame retardants

With reference to ISO 22032, and by Gas Chromatography - Mass Spectrometry (GC-MS) analysis and Liquid Chromatography-tandem Mass Spectrometry (LC-MS-MS) analysis.

Chemical substances	CAS no.	Reporting limit (Dry weight)	Sludge (mg/kg – Dry weight)
Decabromodiphenyl ether (DecaBDE)	1163-19-5	1 mg/kg	ND
Pentabromodiphenyl ether (PentaBDE)	32534-81-9	1 mg/kg	ND
Octabromodiphenyl ether (OctaBDE)	32536-52-0	1 mg/kg	ND
Tris(1-aziridinyl)phosphine oxide (TEPA)	545-55-1	1 mg/kg	ND
Polybromobiphenyls (PBBs)	59536-65-1	1 mg/kg	ND
Tris(2,3-dibromopropyl) phosphate (TRIS)	126-72-7	1 mg/kg	ND
Tetrabromobisphenol A (TBBPA)	79-94-7	1 mg/kg	ND
Tris(2-chloroethyl) phosphate (TCEP)	115-96-8	1 mg/kg	ND

**SOFTLINES WASTEWATER TESTING**  
**TEST REPORT**

Number: TURA210051361

Bis(2,3-dibromopropyl) phosphate (BIS)	5412-25-9	1 mg/kg	ND
Hexabromocyclododecane (HBCDD)	3194-55-6	1 mg/kg	ND
2,2-Bis(bromomethyl)-1,3-propanediol (BBMP)	3296-90-0	1 mg/kg	ND
Tris(1,3-dichloro-isopropyl) phosphate (TDCP)	13674-87-8	1 mg/kg	ND
Short-chain chlorinated paraffins (SCCP) (C10-C13)	85535-84-8	1 mg/kg	ND

Remark: ND = Not detected

9. Glycols

With reference to US EPA 8270D, ISO 22892, and by Gas Chromatography-Mass Spectrometry (GC-MS) analysis or Liquid Chromatography-tandem Mass Spectrometry (LC-MS-MS) analysis.

Chemical substances	CAS no.	Reporting limit (Dry weight)	Sludge (mg/kg – Dry weight)
Bis(2-methoxyethyl)-ether	111-96-6	10 mg/kg	ND
2-ethoxyethanol	110-80-5	10 mg/kg	ND
2-ethoxyethyl acetate	111-15-9	10 mg/kg	ND
Ethylene glycol dimethyl ether	110-71-4	10 mg/kg	ND
2-methoxyethanol	109-86-4	10 mg/kg	ND
2-methoxyethylacetate	110-49-6	10 mg/kg	ND
2-methoxypropylacetate	70657-70-4	10 mg/kg	ND
Triethylene glycol dimethyl ether	112-49-2	10 mg/kg	ND

Remark: ND = Not detected

10. Halogenated solvents

With reference to US EPA 5035, US EPA 50211, US EPA 8010, and by Gas Chromatography-Mass Spectrometry (GC-MS) analysis.

Chemical substances	CAS no.	Reporting limit (Dry weight)	Sludge (mg/kg – Dry weight)
1,2-Dichloroethane	107-06-2	2 mg/kg	ND
Methylene chloride	75-09-2	2 mg/kg	ND
Tetrachloroethylene	127-18-4	2 mg/kg	ND
Trichloroethylene	79-01-6	2 mg/kg	ND

Remark: ND = Not detected



**SOFTLINES WASTEWATER TESTING**  
**TEST REPORT**

Number: TURA210051361

11. Organotin compounds

With reference to ISO 23161, and by Gas Chromatography-Mass Spectrometry (GC-MS) analysis.

Chemical substances	CAS no.	Reporting limit (Dry weight)	Sludge (mg/kg – Dry weight)
Mono-, di- and tri-butyltin derivatives	Multiple	0.2 mg/kg	ND
Mono, di-, and tri-octyltin derivatives	Multiple	0.2 mg/kg	ND
Mono, di-, and tri-methyltin derivatives	Multiple	0.2 mg/kg	ND
Mono, di-, and tri-phenyltin derivatives	Multiple	0.2 mg/kg	ND

Remark: ND = Not detected

12. Perfluorinated & polyfluorinated Chemicals (PFCs)

With reference to DIN 38407-42, and Liquid Chromatography-tandem Mass Spectrometry (LC-MS-MS) analysis and Gas Chromatography-Mass Spectrometry (GC-MS) analysis.

Chemical substances	CAS no.	Reporting limit (Dry weight)	Sludge (mg/kg – Dry weight)
PFOA	335-67-1	0.10 mg/kg	ND
PFOS	1763-23-1	0.10 mg/kg	ND
PFBS	375-73-5; 29420-49-3; 29420-43-3	0.10 mg/kg	ND
PFHxA	307-24-4	0.10 mg/kg	ND
8:2 FTOH	678-39-7	1 mg/kg	ND
6:2 FTOH	647-42-7	1 mg/kg	ND

Remark: ND = Not detected

13. Phthalates (Ortho-phthalates)

With reference to US EPA 3540/3541, US EPA 3550, US EPA 3560, ISO 18856, and by Gas Chromatography-Mass Spectrometry (GC-MS) analysis.

Chemical substances	CAS no.	Reporting limit (Dry weight)	Sludge (mg/kg – Dry weight)
Di(ethylhexyl) phthalate (DEHP)	117-81-7	2 mg/kg	ND
Butyl benzyl phthalate (BBP)	85-68-7	2 mg/kg	ND
Dibutyl phthalate (DBP)	84-74-2	2 mg/kg	ND
Diethyl phthalate (DEP)	84-66-2	2 mg/kg	ND
Di-n-octyl phthalate (DNOP)	117-84-0	2 mg/kg	ND
Di-isononyl phthalate (DINP)	28553-12-0	2 mg/kg	ND

## SOFTLINES WASTEWATER TESTING TEST REPORT

Number: TURA210051361

Di-iso-decyl phthalate (DIDP)	26761-40-0	2 mg/kg	ND
Di-isobutyl phthalate (DIBP)	84-69-5	2 mg/kg	ND
Di-n-hexyl phthalate (DnHP)	84-75-3	2 mg/kg	ND
Bis(2-methoxyethyl) phthalate (DMEP)	117-82-8	2 mg/kg	ND
Di-n-propyl phthalate (DPRP)	131-16-8	2 mg/kg	ND
Di-iso-octyl phthalate (DIOP)	27554-26-3	2 mg/kg	ND
Di-cyclohexyl phthalate (DCHP)	84-61-7	2 mg/kg	ND
Dinonyl phthalate (DNP)	84-76-4	2 mg/kg	ND
1,2-benzenedicarboxylic acid, di-C7-11-branched and linear alkyl esters (DHNUP)	68515-42-4	2 mg/kg	ND
1,2-benzenedicarboxylic acid, di-C6-8-branched alkyl esters, C7-rich (DIHP)	71888-89-6	2 mg/kg	ND

Remark: ND = Not detected

#### 14. Polycyclic aromatic hydrocarbons (PAHs)

With reference to US EPA 3540/3541, US EPA 3550, US EPA 3560, US EPA 3650, US EPA 8270, and by Gas Chromatography - Mass Spectrometry (GC-MS) analysis.

Chemical substances	CAS no.	Reporting limit (Dry weight)	Sludge (mg/kg – Dry weight)
Benzo[a]pyrene (BaP)	50-32-8	0.2 mg/kg	ND
Anthracene	120-12-7	0.2 mg/kg	ND
Pyrene	129-00-0	0.2 mg/kg	1.7
Benzo[ghi]perylene	191-24-2	0.2 mg/kg	ND
Benzo[e]pyrene	192-97-2	0.2 mg/kg	ND
Indeno[1,2,3-cd]pyrene	193-39-5	0.2 mg/kg	ND
Benzo[j]fluoranthene	205-82-3	0.2 mg/kg	ND
Benzo[b]fluoranthene	205-99-2	0.2 mg/kg	ND
Fluoranthene	206-44-0	0.2 mg/kg	1.6
Benzo[k]fluoranthene	207-08-9	0.2 mg/kg	ND
Acenaphthylene	208-96-8	0.2 mg/kg	ND
Chrysene	218-01-9	0.2 mg/kg	ND
Dibenz[a,h]anthracene	53-70-3	0.2 mg/kg	ND
Benzo[a]anthracene	56-55-3	0.2 mg/kg	ND
Acenaphthene	83-32-9	0.2 mg/kg	ND
Phenanthrene	85-01-8	0.2 mg/kg	0.7
Fluorene	86-73-7	0.2 mg/kg	ND
Naphthalene	91-20-3	0.2 mg/kg	0.4

Remark: ND = Not detected

**SOFTLINES WASTEWATER TESTING**  
**TEST REPORT**

Number: TURA210051361

15. Volatile organic compounds (VOCs)

With reference to US EPA 5035, 5021, 8260, DIN 38407-43, and by Gas Chromatography-Mass Spectrometry (GC-MS) analysis.

Chemical substances	CAS no.	Reporting limit (Dry weight)	Sludge (mg/kg – Dry weight)
Benzene	71-43-2	2 mg/kg	ND
Xylene	1330-20-7	2 mg/kg	ND
o-cresol	95-48-7	2 mg/kg	ND
p-cresol	106-44-5	2 mg/kg	ND
m-cresol	108-39-4	2 mg/kg	ND

Remark: ND = Not detected

Testing period: From 09/04/2021 to 29/04/2021

**SOFTLINES WASTEWATER TESTING**  
**TEST REPORT**

Number: TURA210051361

Photo of sampling points:

- Sample / Wastewater (Treated) Sampling Point:



Figure 1

**SOFTLINES WASTEWATER TESTING**  
**TEST REPORT**

Number: TURA210051361

Photo of samples:

- Sample / Wastewater (Treated) Samples:

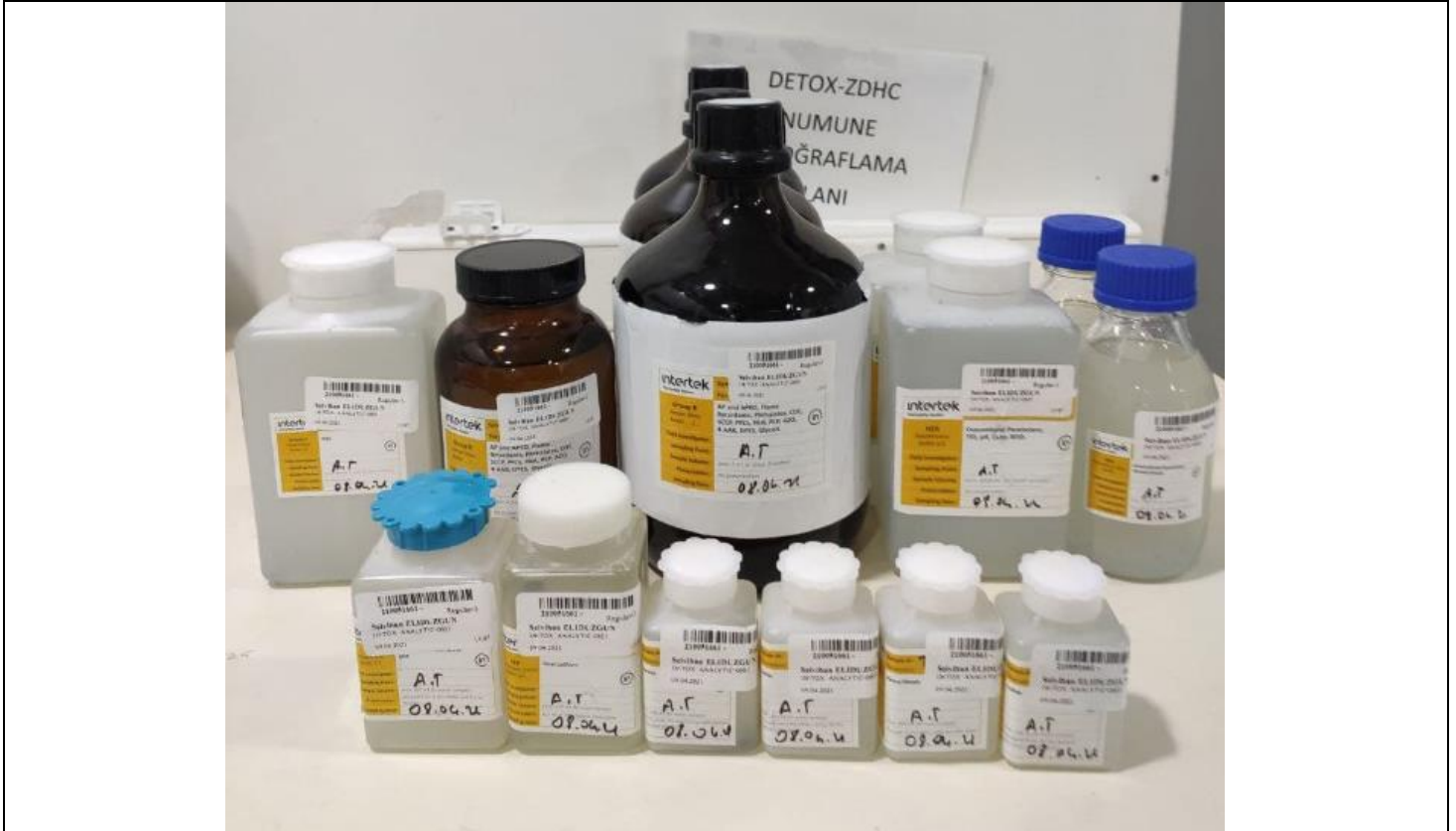

Figure 2

- Sample / Sludge Samples:



Figure 3





**SOFTLINES WASTEWATER TESTING**  
**TEST REPORT**

Number: TURA210051361

\*\*\*\*\*

End of report

*This report is made solely on the basis of instructions and/or information and materials supplied by you (the Client), It is not intended to be a recommendation for any specific course of action. Intertek shall not accept a duty of care or any other responsibility to any person other than the Client in respect of this report and only accepts liability to the Client insofar as that which is expressly contained in the terms and conditions governing the provision of services to you. Intertek makes no warranties or representations either express or implied with respect to this report save as provided for in those terms and conditions. We have aimed to conduct the Review on a diligent, truthful and careful basis and we do not accept any liability to you for any direct or in-direct loss arising out of or in connection with this report, in contract, tort, by statute or otherwise, except in the event of our gross negligence or willful misconduct.*

